Library Service Division
General Microfilm Co.
100 Inman St.
Cambridge, Mass. 02139

The ANDOVER TOWNSMAN
Andover's Own Newspaper Since 1887
VOLUME 82 NUMBER 49 ANDOVER, MASSACHUSETTS, SEPTEMBER 11, 1969 PRICE 10 CENTS

SCHOOL RESEARCHER – Prepared for the future when classroom problems will be solved by computers is Andover public school teacher Mrs. Ruth Adamsky. She is one of three men and women who were recently awarded the first master's degree in educational research under an unusual new program at Northeastern University.

Local Expert

Computer To Answer Education Problems

How do elementary school children feel about their new ungraded classes?

Are new teaching methods being evaluated by old method tests?

Do parents really understand new report cards' ways of measuring how their children are doing?

Computers are the future means of answering these and many other questions arising from our schools.

Computers will soon be harnessed to operate school systems more efficiently and save teacher time.

An Andover teacher, Mrs. Ruth Adamsky recently completed an unusual new 15-month research program, the first one of its kind offered in New England to prepare teachers for a new role in the future.

Mrs. Adamsky, wife of Robert F. Adamsky of 244 South Main St., was one of three men and women who were awarded the first master's degrees in educational research during recent fall commencement exercises at Northeastern University.

A teacher in Andover East Junior High, Mrs. Adamsky started on the new teacher-researcher program just 15 months ago, in June 1968.

She was one of six students who were offered a tuition scholarship and a $3000 stipend through state and federal grants.

She spent the first nine months of the program in course work and field seminars, studying machine data processing, educational statistics and measurement, and social and psychological foundations of education.

The next six months were spent under internship program to gain practical experience in the new field. Mrs. Adamsky worked at the Massachusetts Department of Education's extensive research and development center in Woburn.

Dr. Irene A. Nichols, director of Northeastern's educational research program says, "this is a very specialized field. There are relatively few schools in the country preparing people in this vital field."

Of the future of these pioneer students, Dr. Nichols comments, "there is a wide range of job placement in public schools, state agencies, and universities."

"Public schools are increasingly recognizing the need for researchers, particularly in the areas of curriculum evaluating and planning, and the effects of new experimental courses on stu-

(Continued on Page Three)

Ballardvale Problems Under Study

The selectmen and town manager were to confer this week with police officials relative to complaints of hot rodding and other matters in the Ballardvale area.

George Pillsbury of Tewksbury street, told the selectmen that complaints to the police about speeding cars has brought response from the police department, but names of the complainants have been given to the offenders.

The offenders have called the complainants late at night and one occasion visited the Pillsbury home and used foul and abusive language.

Pillsbury, speaking for a neighborhood group who attended the selectmen's meeting Monday night, said he feared for the safety of the children in the area, noting the speed of cars being driven by young people in the area.

Selectman Roger W. Collins congratulated Pillsbury and the group for appearing before the board. Collins noted that too often complaints of this nature are not made known for fear of reprisal, thus preventing action in enforcing laws.

Collins suggested a meeting with the police chief and invited Pillsbury to be available for discussion if necessary. The 'Vale resident was agreeable.

35 Articles

Schools, Fluoride, Meeting Issues

Voters at the special town meeting on Oct. 6 will face action on 35 articles, with the major monetary items dealing with school problems.

The meeting, classified as a special session, is provided for in the town bylaws. The articles were considered by the selectmen Monday night.

The largest single monetary item deals with the planning for expansion of the Central school. A total of $90,000 is asked for acquisition of property on Whittier Court and next to the Central school.

School officials told the selectmen Monday night that the land would be needed for the Central expansion and that state funds would assist in the acquisition. Also requested in another article and a part of the same program, is turning over to the school department control of the Andover playstead.

The areas to be acquired would be used as both play areas and actual building construction. The areas are needed, according to Supt. of Schools Kenneth R. Seifert, to meet state requirements.

A third article, also dealing with the Central school, requests $80,000 to retain an architect to prepare preliminary plans for the addition.

The selectmen approved insertion of the articles in the warrant.

Another school article approved for insertion, was for renovation of the West school, for which $12,500 is asked.

A private article, also dealing with schools and their expansion, has been inserted by Atty. Irving L. Newman and others. Carrying sufficient names for placing in the warrant, Atty. Newman proposes that the moderator appoint a committee to study the feasibility of acquiring one site for all future school buildings.

The committee would study the problem, survey possible sites and report back to the selectmen no later than Dec. 24 in order that action could be taken at the next annual town meeting.

A private article has been inserted by Alert, an anti-fluoridation group. They propose pro-

(Continued on Page 28)

EXPLAINING A STORY. Joseph Manning, 174 Elm St. and Cynthia Stanwood, 170 Elm St., kindergarten pupils at the Central school, have just finished reading the story of Little Red Riding Hood and are comparing their drawing of the Big Bad Wolf with the picture on the classroom board. They were part of the thousands who began classes last Thursday as the public schools reopened.

Dr. Seifert Outlines Program For Himself

Dr. Kenneth R. Seifert brought a comprehensive 10-point year's work program for himself to the first school committee meeting of the academic year - and he invited members to suggest additions.

He has already involved himself in the immediate concern of a building addition to ease the annual enrollment surge, and Tuesday night he laid down the broad outlines of a budget process of "accountability."

Seifert has firmly backed the school committee's plans for expanding Central School, and expanding the East Junior High-Central School common site to meet the state's space-per-pupil building assistance requirements. Unless such requirements are met, the community cannot have approval of School Building Assistance Bureau, for 40% reimbursement of school building costs.

Seifert and Assistant Superintendent Vaughn L. Clapp have secured the long-awaited approval of the proposed Central School addition from School Building Assistance Administrator William Black, contingent on the school department's acquiring control of the Playstead and four private house lots. Acquisition of these is specified in articles approved for the warrant by the selectmen Monday night.

The superintendent had the school committee's support in his desire for a public meeting to explain to the community why the land was needed, and to furnish the public with the facts of school enrollment needs.

He pointed out that the need can be appreciated by comparing the schools' present capacity with present enrollment, and taking into account the annual increase of about 300 pupils per year. If you figure it takes three years to build a school, from inception of the plan, said Seifert, that means there will be 900 additional pupils by the time the school is built, 1200

(Continued on Page Four)

WANTED
EXPERIENCED SALESWOMAN
For Specialty Shop In Andover
WRITE TR, THE TOWNSMAN
Box 9 Andover 01810

The Pied Pipers of Andover
ANDOVER
Plumbing
& Heating
Formerly Buchan & McNally
"SAL" RUTTER, Prop.
211 No. Main St. 475-5121
Reg. No. 6510

LASTING
BEAUTY
Make-Up Finish
Keeps make-up fresh
for hours longer.
HUGHES
PHARMACY
Successor To Dalton's
MAIN Cor. PARK ST.
FREE DELIVERY
475-0107

Painting Improvements
Wm. LAWRIE
Interior &
Exterior Painting
Paperhanging
Call 475-0924

ALBERT S. ROTHSEID, M.D.
Announces the removal
of his office to
401 South Broadway, Cor.
Gorham St., Lawrence
683-9153

Study Program Set To Resume At Phillips

The 33rd annual session of the Andover Evening Study Program opens at the end of this month with a variety of courses designed to offer something for all interests, including some entirely new directions. Minimal fees for the seven or eight week courses make it easy for the enrollee to spend an evening each week expanding his educational, cultural, social or recreational horizons in an informal atmosphere. Catalogues and enrollment blanks are available in all Greater Lawrence libraries, or may be obtained from the Evening Study Program, Phillips Academy, Andover, Mass. 01810

New courses include: "Controversies in Education," a discussion course led by a group of students from the Andover High school, Abbot Academy and Phillips Academy, with the purpose of letting adults and students explore together facts and opinions about current educational problems and trends, aimed at bringing into focus what is most relevant to those involved in disagreements; "Television for the Viewer," given by a staff member at WGBH, to familiarize the student with some of the ingredients of television production through viewing and discussion of programs and at least one trip to a Boston TV studio, with the purpose of enabling him, as a viewer, to understand what the people behind the "boob-tube" are trying to do and how they do it.

"Poetry Workshop" will be a small course for those who wish to write poetry and try it out on fellow students; "Smokers Anonymous", run by the organization of that name, a seminar designed to aid those who wish to stop smoking and are having the familiar difficulties in doing so; "Fundamentals of Conservation" will present several distinguished experts in the field with an eye to developing citizen action; "The Book of Genesis" will read and discuss this portion of the Bible both in its literary quality and in terms of its relation to the themes of God, man and destiny; "Modern Scientific Thought" will present, in non-technical terms, some of the major scientific developments of the past seventy years, with attention to their effect on religious and social thought.

"Vocal Masterpieces" will present and discuss a variety of vocal music, from songs to opera and musical comedy, and will include some live performance by a variety of singers; "Fundamentals of Tennis" will give each student one intensive workshop session in basic tennis technique; "Contemporary German Literature in Translation" will involve reading a discussion of works by modern German writers; "Mental Health and Mental Retardation" will present a series of films addressed to such questions as what services are available in our Greater Lawrence Community, to whom do people turn for information and advice, what are the local programs addressed toward such problems as drugs, alcoholism, poverty, disturbed home and family situations; "Anecdotes of Andover" will present a series of speakers discussing various aspects of local history.

A new contribution will be made to the program by the Andover Art Cooperative, which offer three courses, in Sculpture, Acrylics, and an afternoon course in Pottery for children, all beginning the week of Sept. 15. The Cooperative is prepared to give additional courses in stained glass, silversmithing, copper enamelling, weaving without a loom, and a number of mixed-media classes for different age-groups, depending on the interest shown on the enrollment blank. These courses will start the week of Sept. 29.

Two film series are programmed this year, both in the fall. One will run from Oct. 8 through Nov. 26, on Wednesday evenings, and will feature a group of excellent films, including "East of Eden," "Invasion of the Body Snatchers," "The Eclipse," "Aparajito," "Touch of Evil," "Nights of Cabiria" and "Winter Night." A seminar based on these films will be held on Thursdays. In addition, a special Film Festival will be run every evening from Sept. 28 through Oct. 4, followed by refreshments and discussions for those who are interested. Projected films for the Festival are "Lemonade Joe," "A Nous, La Liberte," "The Moralist," "The Inspector General," "Rose for the Prosecutor," "I'm All Right, Jack," and "Welcome Mr. Marshall." These films, of different national origins, are linked by the satirical manner in which their diverse themes are presented.

Courses being given again include: "History of Words," a course in analysis of the connected meanings of words via their roots; "Recorder Consort" will involve ensemble playing for both beginning and advanced players; "First Aid" will develop knowledge and skills to handle emergencies that may occur with young children and the aged; "Greek History" will trace the different ages of Greece by way of archeological sites; "Basic Seamanship," a course given by members of the US Coast Guard in small boat handling; "Beginning Spanish," "Hand Bell Ringing," using the Academy's set of hand bells; working toward a Christmas concert; "American Furniture," a course in the recognition of antiques from the period 1660-1820; "Flower Arranging," and four courses in physical education; "Physical Fitness for Men," "Physical Fitness for Women," "Recreational Squash," and "Skin and Scuba Diving."

ANDOVER CO-OP

BUDGET BALANCING FOOD BUYS

HEART OF RIB ROAST lb 1.28

CLUB STEAK lb 1.38

COLONIAL Corn Brisket lb 94c

CHUCK HAMBURG lb 78c

Smoked PORK CHOPS lb 1.18

NEPCO FRANKS ALL BEEF lb 78c

DELICATESSEN

SLICED PASTROMI lb 99c

ESSEM LIVERWURST lb 79c

KAYEM or ESSEM Natural Casing FRANKFURTS lb 83c

GENOA OR B. C SALAMI ½ lb 83c

LONG AND SLENDER NATIVE CUKES 3 for 29c

MASS. NATIVE PEACHES 4 lbs 59c

CAL. ICEBERG LETTUCE 2 SOLID HEADS 49c

SWEET CALIFORNIA BARTLETT PEARS Doz 79c

NEW HI-C Citrus Cooler DRINK 4 for 1.00

LA TOURAINE COFFEE 1 lb Can 59c

SAVE 14¢ SKIPPY, CREAMY PEANUT BUTTER 18 OZ JAR 49c

HELLMAN'S MAYONNAISE Qt Jar 59c

STERLING SALT 26 OZ BOX 7c

HOOD'S ICE CREAM ALL FLAVORS ½ GAL 79c

NABISCO OREO SANDWICH 2 1-lb PKGS 79c

BAKERY SALE – SATURDAY FROM 9 A.M. – BY EASTERN STAR, ANDOVER 187

Loans FOR BACK-TO-SCHOOL NEEDS

ANDOVER FINANCE CO.

Street Floor Musgrove Bldg

ELM SQ. 475-1998

STEVE'S BARBER SHOP

17 MAIN ST. ANDOVER

EXPERT BARBERING COURTEOUS SERVICE

8:30 to 6 – CLOSED MONDAYS

"Wife-Approved" MOVING

PACKING · STORAGE

WM. B. KENT & SONS

550 TURNPIKE ST.
NO. ANDOVER
(Junction Rts 114–125)
683–9439

Authorized Agent for . . . North American World-Wide Moving

CHINA BLOSSOM and TIKI LOUNGE

Exotic Foods and Cocktails

PARTY & BANQUET FACILITIES
BUSINESSMEN'S LUNCHEONS

ORDERS TO TAKE OUT

682-2242

946 OSGOOD STREET

Junction Rte 125 & Rte 133

NORTH ANDOVER

Raytheon To Conduct Site Tours

Josepn Glasser, plant manager of the Raytheon Company facility at Andover, and Ronald Guittarr, industrial relations manager at the Andover plant, will be hosts at two site-tours of the new Raytheon Company facility which is presently under construction in West Andover.

Members of the Andover town government and other town officials, including the town manager and Board of Selectmen, have been invited to tour the construction site and view those steps which have been taken to conform to the site-development features which were a part of the pre-construction agreement.

One tour will be conducted tonight with the invited officials meeting at 5 p.m. in the office of the supervisor of construction, off Route 133.

Following the tours, a dinner meeting will be held at the Sheraton Rolling Green Motor Inn, at which time a general discussion of the construction progress and conformance will be directed by Robert R. Radula, plant industrial engineering and facilities manager.

Another tour is scheduled for next Tuesday. It was originally planned for this past Tuesday, but had to be postponed due to weather conditions.

CALL 475–1943 FOR OUR AD TAKER

RALPH N. SHARPE AUCTIONEER

475-6138

197 ANDOVER STREET
BALLARDVALE

Chamb Resume

All Greater La school seniors ar roll in Prep Club according to R. A. man of the Prep Committee of the rence Chamber of

All interested s tain applications f high school offices

Prep Club is a annually involves o Lawrence High sc preparing them fo work. Prep Club over 20 career cl weekly for nine we

Prep Club will be nesday beginning Nov. 20. 7:15 p.m. morial High sch Place, Methuen. tion banquet will program on Wedn

At the announcer ton, head of techn Bell Laboratories Club has been po Greater Lawrenc seniors in past ye reasons. First of in that all partici people set their probe the areas of lar interests. Se Club is a realistic exposure to what i curing and holding Also the field trip strations, and eve have always been both the adults and

Local Stu

Three local boy at Phillips Acade the 80 public, priv chial school Ame who sailed Tuesda Aurelia for a yea foreign language s auspices of the Scho Program.

Schoolboys Ab quartered in Andov 29 students to li Spanish at its center Spain, and 51 boys t French at the Re Schoolboys Abroad Thomas T. Olivie and Mrs. Daniel Oli St., will be one o group, traveling to live in the home of a S William B. Rees, s Mrs. Thomas Rees, and Jeffrey R. Tacco and Mrs. Rino V. Tewksbury St., will

Gillette Fo Opens Tod

Formal dedicatio for the new Gillette T in the Lowell Juncti Park are scheduled today at noon.

The new 585,000 facility, one of sever by the internatio shaving and toiletri has been in operatio months.

Vincent C. Ziegler, the board, will presid monies.

Ziegler calls the A the largest and mos the company's exp grams.

For Gift

See Pe

SUMM

RATTAN P HOLDERS 4

Wm. PENN

Chamber Of Commerce To Resume Prep Club Program

All Greater Lawrence High school seniors are invited to enroll in Prep Club 1969 this week, according to R. A. Clayton, chairman of the Prep Club Steering Committee of the Greater Lawrence Chamber of Commerce.

All interested seniors can obtain applications from their local high school offices.

Prep Club is a program which annually involves over 450 Greater Lawrence High school seniors in preparing them for the world of work. Prep Club is made up of over 20 career clubs which meet weekly for nine weeks.

Prep Club will be held each Wednesday beginning Oct. 1 through Nov. 20. 7:15 p.m. at Tenney Memorial High school, 10 Ditson Place, Methuen. The recognition banquet will culminate the program on Wednesday, Dec. 3.

At the announcement Mr. Clayton, head of technical services, Bell Laboratories said that Prep Club has been popular among Greater Lawrence High school seniors in past years for several reasons. First of all it is a club in that all participating young people set their own pace and probe the areas of their particular interests. Secondly, Prep Club is a realistic unglamorized exposure to what it takes in securing and holding the right job. Also the field trips, the demonstrations, and evening meetings have always been enjoyable for both the adults and the hundreds of Greater Lawrence youth.

The clubs to be offered in the Prep Club 1969 program are: College Science, Dental Service, Electronic Data Processing, General Business Management, Graphic Arts, Health Services, Journalism, Office Equipment Operators, Radio & T.V., Retailing, Secretarial, and Teaching.

Prep Club is organized cooperatively between the Greater Lawrence business community and the participating public and parochial school systems. Area businesses provide the financial support and the Group Leaders for each club.

This yearly program is directed by the Chamber's Prep Club Steering Committee whose members are: R. A. Clayton, chairman; Jason C. Wright; Arnold W. Spofford; Daniel J. McCarthy; David J. MacDonald; Miss Rachel J. Desrochers; Thomas Margerison; Paul F. Ahern; Thomas Powers; Vincent J. White; Ignatius Santora; William Igoe; Mrs. Edna Kidd; Richard Elston; Robert Bell; Robert F. Hajjar; and Patrick Rogers.

Glenn F. Harvey, division manager of the Greater Lawrence Chamber of Commerce staffs this effort.

Mr. Clayton completed his announcement by reminding all area young people to pick up the applications and return them before the end of the week so that those interested may be assured of membership in Prep Club 1969.

COMPUTER

(Continued from Page One)

dents," Dr. Nichols says.

But, it will take some time for the new program to grow, according to Dr. Nichols, because "the value of such training, although readily apparent, has to be sold to school departments, and the best way to sell it is through qualified graduates with records of success."

Mrs. Adamsky, a University of Buffalo graduate, who formerly taught mathematics and science at the Pike School in Andover, and was chairman of the science department there, said she would particularly like to do research work on "curriculum innovations" in Andover.

"Parents may be hostile to new innovations because they haven't been explained," Mrs. Adamsky finds. She feels it is the school researchers role to investigate, evaluate, and explain.

The Andover woman hopes to acquaint her school with research aimed at problem solving.

New people with teaching backgrounds, like Mrs. Adamsky, are being sought for the educational research program at Northeastern. It will continue this fall after the U. S. Department of Health, Education and Welfare recently committed itself to a grant of close to a quarter of a million dollars to extend the program for the next five years.

Fire Log

The Andover Fire Department responded to the following calls between the dates of Sept. 2 to Sept. 8.

Sept. 2 - 7 Howell Drive, Gordon Holdsworth, basement fire.

Sept. 3 - Rtes. 93 and 495, town of Andover, honest mistake. Elm and High Sts., Standard International, false alarm. Bradley Avenue, Pocoppio Const. Co., building fire.

Sept. 4 - Mutual aid to North Reading.

Sept. 5 - Ledge Road, town of Andover, rubbish fire.

Sept. 6 - 151 Andover St., James Mosher, washing machine fire.

Local Students On Year Abroad

Three local boys, all students at Phillips Academy, are among the 80 public, private and parochial school American students who sailed Tuesday on the M/S Aurelia for a year of intensive foreign language study under the auspices of the Schoolboys Abroad Program.

Schoolboys Abroad, headquartered in Andover, is sending 29 students to live and study Spanish at its center in Barcelona, Spain, and 51 boys to live and learn French at the Rennes, France, Schoolboys Abroad center.

Thomas T. Olivier, son of Mr. and Mrs. Daniel Olivier, 169 Main St., will be one of the Spanish group, traveling to Barcelona to live in the home of a Spanish family. William B. Rees, son of Dr. and Mrs. Thomas Rees, 157 Main St., and Jeffrey R. Tacconi, son of Mr. and Mrs. Rino V. Tacconi, 72 Tewksbury St., will be members of the group who will live in the private homes of Rennes French families for the academic year. Vacations will be spent traveling in that country.

Students will study at the Schoolboys Abroad school in each center, learning the language, literature and history of their host country from native teachers, and studying math and English from teachers sent by the sponsoring schools, Phillips Academy, Phillips Exeter Academy and St. Paul's School.

Frank L. Hannah of Andover, a Phillips Academy instructor, will accompany the French group, with his family, to teach mathematics to the Schoolboys Abroad group in Rennes.

Gillette Formally Opens Today

Formal dedication ceremonies for the new Gillette Toiletries Co. in the Lowell Junction Industrial Park are scheduled to take place today at noon.

The new 585,000 square foot facility, one of several being built by the internationally known shaving and toiletries company, has been in operation for several months.

Vincent C. Ziegler, chairman of the board, will preside at the ceremonies.

Ziegler calls the Andover plant the largest and most modern of the company's expansion programs.

SCHOOL LUNCH MENU

Monday - Hamburger on buttered roll, sliced carrots, ketchup, raisin peanut butter bars and milk.

Tuesday - Fruit juice, ravioli with meat sauce, buttered green beans, cheese stix, bread and butter, chocolate chip cookie and milk.

Wednesday - Fried chicken drumsticks, whipped potato, gravy, buttered green peas, cranberry sauce, dinner roll, fruit and milk.

Thursday - High and Junior High - Country fried steak, on buttered roll, sliced carrots, pudding and milk. Elementary - Fruit juice, country fried steak, buttered rice, sliced carrots, bread and butter, pudding and milk.

Friday - Baked fish fillet, parslied potatoes, sweet pickled beets, bread and butter, midnite chocolate cake/white frosting and milk.

Subscribe to the TOWNSMAN

SHERATON ROLLING GREEN MOTOR INN ANDOVER
LARGE, SUCCULENT
STEAK
AND ALL THE BEER YOU CAN DRINK
$4.95

GIVE YOURSELF CREDIT . . .

Courses in Fine Arts, English, Languages, Literature, History, Psychology, Economics, Accounting, Business Management, Natural Sciences, Mathematics, Electronics and Computer Technology, Library Science, Urban Affairs, etc.

Associate Degree Programs for Adults in Liberal Arts, Business Management and Accounting.

Classes begin September 15, 1969.

Registration and Counselling:

Registration is available during the first week of classes in the evening at Summer St. Campus.

(For mail registration call in for forms.)

FALL SESSION 1969
Continuing Education Div
NORTHERN ESSEX COMMUNITY COLLEGE
HAVERHILL, MASS. 01830
The Commonwealth of Massachusetts 372-8501 (Days) 372-1471 (Eves.)

Shampoo Your Rugs With
"CAMPOO"
Rent Electric Shampooer
$1.00 Per Day
ANDOVER HOUSE OF CARPETS
Shawsheen Plaza 475-2911

Annual Sale!
Beauty Mist Nylons
-Limited time only! Leg flattering shades of nude, mist, beige and taupe in sizes 8½-10 short, 8½-11 med. and 10-11 long.

Seamless Plain or Mesh	Reg. $1	79¢
Mesh Panty Hose	Reg. $2	$1.39
Sheer Panty Hose	Reg. $2	$1.59

Polly Flinders for your favorite student

Step out of the pages of history with a hand smocked dress and into a world of perma press fabrics for the perfect solution . . . Polly Flinders. Shown is but one of many priced according to style and size.

Sutherland's
OLDE ANDOVER VILLAGE

For Gifts, Novelties, Et Cetera
See Penn On Essex Street
SUMMER STOCK SALE
RATTAN PLATE HOLDERS 4 for 99¢
MANY OTHER BARGAINS
ELECTRIC BUG KILLERS $5.88
BAR-B-Q SETS $1.88
CORN HOLDERS 88¢
GARDEN TOOL SETS 39¢
Wm. PENN CO., 22 ESSEX ST. ANDOVER

DR. SEIFERT

(Continued from Page One)

if you delay a year.

Seifert and Clapp have met with all school principals for discussion of the proposed Central addition; the superintendent's stated intention is to draw on these administrators as a "sort of informal permanent school building committee."

Seifert pointed out to the visitor-packed meeting Tuesday night that changes and additions to any school invariably affect all the other schools; therefore the administrations of all the schools will henceforth be involved in the building plans for each school.

Seifert revealed another immediate concern when he handed out his broad outline for the Andover school department's budget process - the watchwords being "staff involvement" and "accountability." He warned that there would be rough spots the first year, but that work is beginning toward a budget system with "built-in accountability."

Supervisor of General Services Jack Berberian reported that he was confident that his office was keeping tight control on this year's spending, and working on educating the departments to spend mathodically, instead of waiting til the end of the year for a buying rush.

The new superintendent's tentative work program, which he said he arrived at after discussion with staff members, school committee members and people in the community, is given below. It is followed by the tentative budget process he also submitted Tuesday evening.

Tentative work program for superintendent to consider for 1969-1970.

1. Public Relations - inside and outside the organization.
2. Long Range Program for System - Buildings, expenditures, new programs.
3. Program Assessment.
4. Articulation Program.
5. District Wide Inventory.
6. Continuous Progress - identify one discipline and establish K-12 program.
7. Establish Budget Procedure of involvement and accountability.
8. Establish Duty and Function Analyses for the System.
9. Update the Rules and Regulations of the District.
10. Work with School Committee and the Andover Education Association on Collective Negotiations.

Tentative Budget Process:

The administration hopes to build a budget that contains meaningful involvement, specificity, and accountability. It is the Superintendent's feeling that each person performing a function should have the opportunity to recommend what he needs to perform his function and to advise his superior why he needs what he is requesting. This information can become quite useful when presenting the final budget to the Finance Committee and the community.

It is also my intention to have each school build its own budget on a priority basis. Priorities should be established on a school basis and subject area categories. This should make modification, if necessary, easier and more meaningful than modification in a hasty fashion without a deliberate scheme.

A decision making framework must also accompany the process because it is important that those individuals who should make the decision to increase or decrease budget categories do so.

As the budgets are finalized the administration who has the most knowledge concerning a segment of the budget shall consider it his responsibility to "sell it". It shall be the Superintendent's responsibility to present the overall budget and rationale to the School Committee, Finance Committee, and the community.

Workshops Produce New Curricula

The elementary school social studies curriculum was raked over the coals in summer workshop by a group of Andover elementary school teachers under the leadership of Wilbur Hixon. New interdisciplinary social studies programs emerged, and will be tested with pilot groups in the fourth and fifth grades of Bancroft and South, and by two Stowe and three Bancroft sixth grades this year. Previously, social studies has relied pretty much on a textbook, emphasizing only history and geography.

The school committee approved the pilot programs and commended Hixon and his staff for four weeks of hard work to determine the directions that Andover social studies should take, and choose and assemble the curriculum.

The approach will be "multi-media," and "child-centered" as well as interdisciplinary. In layman's language, this means that children will learn not only by reading a book and listening to one teacher, but also by individual research, watching film loops, hearing tapes, involving themselves in projects, inquiry and discussion, handling artifacts and even playing games.

Interdisciplinary means that social studies will mean not just history and geography, but anthropology, economics, political science, etc.

The fourth grade pilot group will use the Educational Developmental Council's curriculum package, a basically anthropological approach. Comparing the life-cycles of three animals to mankind, it asks "What is human about human beings, how did they get that way, and how can they become more so?" Hixon said the EDC curriculum has been widely tested, in Brookline, Newton, Watertown and Methuen is using it this year.

The school committee approved purchase of the $3500 EDC package, and release of the teachers involved for weekly training sessions in Methuen throughout the academic year. Cost of the fourth grade program after the first year, purchase of the core material (film loops, projector, etc) will be $4.50 per student, less than conventional textbooks.

Fifth graders in South and Bancroft will pilot the Minnesota curriculum, also a multi-media approach, which centers on the study of man in the western hemisphere. It follows the EDC program very naturally.

The sixth grade program will take specific cultures and relate them, comparing India, a backward country, with Japan, a more progressive Asian country, but progressive, and try to find why this is so. Russia will also be studied, to show its good points as well as our areas of deep disagreement with the Soviet, and there will be a unit on Ancient Greece, to show the background of our culture.

When Dr. Katz asked what would happen when kids from these programs hit the junior high schools, Hixon replied that the team looked forward to a chain reaction, bringing curriculum revision there. He said that this was the first elementary school social studies revision since a textbook change back in 1952.

Jane Sweet, Barbara Pusio, and Ann Kenney of Bancroft and Virginia Broe and Norma McCabe of Stowe were the teachers who participated in the four-week workshop on elementary social studies.

In another workshop, Sanborn Principal Joseph Normandy and seven teachers worked under the direction of Anita Charpentier of Newton to produce a complete curriculum in Family Living for the Andover elementary grades. Normandy stated that he felt that a good curriculum suited to the community needs had been produced, and seven teachers were trained to teach it.

Superintendent Seifert and the committee agreed that training of other teachers and public education about the intent and content of the program should precede teaching of the curriculum, although Committeeman Daniel Frishman's reaction was "why wait?"

Normandy said that he felt the library he and his committee system had gathered should be made available to the whole system's teachers, and to citizens as well. Normandy stated that the heart of the family living curriculum would always be in the dynamic discussion between children and teachers, with questions answered when children needed the answers, without "moralizing, or opinions," though curriculum's aim is attitude development, which means a value structure.

Dr. Seifert pointed out to the TOWNSMAN Wednesday that the sociologically-oriented family living units seemed related to the new social studies being piloted this year, that it seemed natural to go from a study of man and his world to man fitting into the family structure. Whether the topics are reproduction, a study of the effects of tobacco, or other topics, a value structure is inherent in the study of family structure.

Principal Normandy and his committee of Patricia Karl, Robert Mirisola, Marie McCarron and Florence Anderson of Sanborn, Sherry Ann Gilman of South and Margaret Calderwood and Gloria Turgiss of West school were thanked and commended for their work.

Births...

GALLANT - A son, John Jr., Monday, Sept. 8 at Lawrence General hospital to Mr. and Mrs. John Gallant, 25 Boston Road. The mother was Susan O'Dea.

MITCHELL - A son, James Francis, Jr., at Lawrence General hospital, to Mr. and Mrs. James F. Mitchell, 247 North Main St. The mother was Barbara Paulsen.

Triple Threat

All of us face the possibility of loss — from destruction of property by fire or other hazards; from theft; and from the claims of persons who blame us for their injuries. Insurance against them all is now available in one policy that saves you money. Full information is yours for the asking — and no obligation.

SMART & FLAGG
The Insurance Office
FOR OVER 100 YEARS
Olde Andover Village – 93 Main St. – At The Arch – 475-6161

SPECIAL!

LADIES
SLACKS
PLAIN
SKIRTS
PLAIN
SWEATERS

ONLY 55¢ EACH

These low prices effective when you bring in 3 pants, 3 plain skirts, 3 plain sweaters, or any combination of these garments in groups of 3, or more.
MIX THEM OR MATCH THEM
REG. 85¢ EACH

SUPREME CLEANERS
SHAWSHEEN PLAZA PLANT - 475-6636
ALSO AT LAWRENCE PLANT - 275 BROADWAY

Haircutting by MICHAEL
BEAUTY & WIG SALON
40 Main St. – 475-7072

CAR WASH 99¢
EXTERIOR COMPLETELY WASHED AND THOROUGHLY DRIED
REGULAR WASH $2.00
RAPID CAR WASH
330 SO. BROADWAY
LAWRENCE 683-8395
Customer Satisfaction Guaranteed

master charge ... is emergency cash

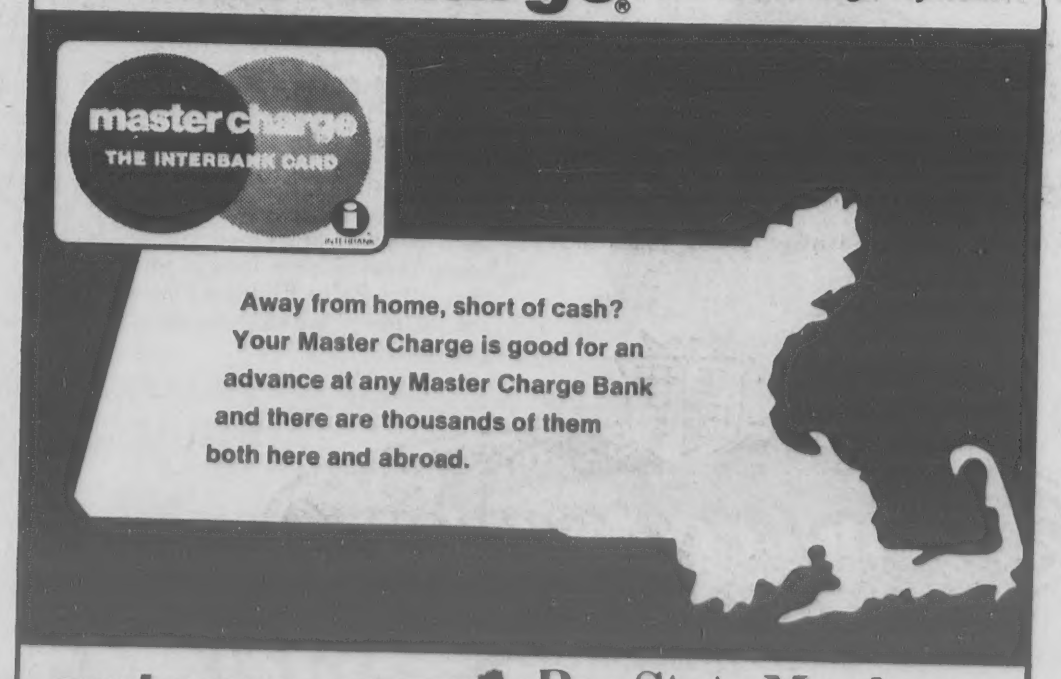

apply now at any office
Bay State Merchants NATIONAL BANK
MEMBER: FDIC and Federal Reserve System

D&F
ORNAMENTAL CONCRETE
WEATHERPROOF
STATUE with LANTERN
PAINTED YOUR COLOR
Open Every Day 10 'til Dusk
Corner Highland Road And
Route 125 (By-Pass)
TEL. 683-2081

Stephen M

Begins Classe
At Wesleyan

Stephen M. Sull
ing Ridge Ro
Wesleyan Univers
Conn., it was ann
by Robert L. Kirk
yan Dean of Admis
Sullivan is a 19
Phillips Academy
on the drama team
He is one of 331
the Class of 197
Kirkpatrick has t
the most able, di
tentially contribut
the 138-year histo
versity."
He is the son of
Edmund J. Sullivan,

Executive Courses Offered

The Adult Educa
New England is no
come business
others active in
fairs to its fall t
Oct. 6 at 755 Boyl
ton.
Among the co
Speaking in Public
formerly executive
vertising Club of
American Work
Isaacs and Curt B
ing Department, Po
ation, Conference P
er to be announced.
Because of the r
international busin
Conversational Fre
and Spanish languag
available, given by
tors skilled in the
date methods of t
guages.
English as a forei
also available. Pe
cure a booklet givi
by writing to the A
Institute of New
755 Boylston St., Bo
Among those as
the Institute is Profe
Wolfe, 2 Carriage H
fessor at Boston U
advisor to the Institu

More than 48 mill
working during 196
28 million women a
ployed during the ye
record employment
ly 76 million persons

Heati
Coolin
servic
. . . from a
source. We ke
oil heating and
ditioning opera
peak efficiency.
today.
Gulf
SOLAR HEAT
heating oil
D.T.
SULLIV
CO., INC
1012 GORHAM ST.,
TEL. ENTERPRI

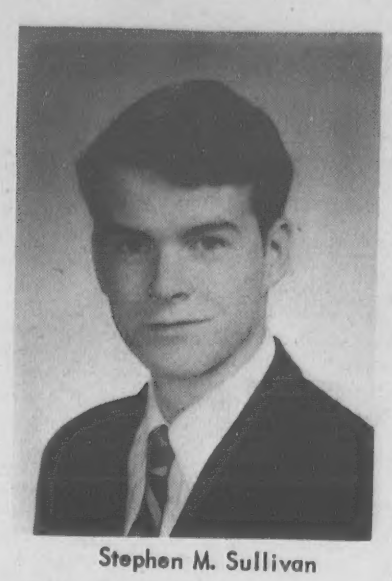

Stephen M. Sullivan

Begins Classes At Wesleyan

Stephen M. Sullivan of 4 Rolling Ridge Road, will enter Wesleyan University, Middletown, Conn., it was announced recently by Robert L. Kirkpatrick, Wesleyan Dean of Admissions.

Sullivan is a 1969 graduate of Phillips Academy where he was on the drama team and orchestra.

He is one of 331 men admitted to the Class of 1973, which Dean Kirkpatrick has termed "one of the most able, diverse, and potentially contributing classes in the 138-year history of the University."

He is the son of Mr. and Mrs. Edmund J. Sullivan, Jr.

Executive Courses Offered

The Adult Education Institute of New England is now ready to welcome business executives and others active in community affairs to its fall term beginning Oct. 6 at 755 Boylston St., Boston.

Among the courses will be, Speaking in Public by Rand Smith, formerly executive director, advertising Club of Boston, Afro-American Workshop by Walter Isaacs and Curt Baxter, Training Department, Polaroid Corporation, Conference Planning - Leader to be announced.

Because of the rapid growth of international business relations, Conversational French, German and Spanish language instruction is available, given by native instructors skilled in the most up-to-date methods of teaching languages.

English as a foreign language is also available. Persons may secure a booklet giving full details by writing to the Adult Education Institute of New England, 755 Boylston St., Boston.

Among those associated with the Institute is Professor Wroe C. Wolfe, 2 Carriage Hill Road, Professor at Boston University, an advisor to the Institute.

More than 48 million men were working during 1968, but nearly 28 million women also were employed during the year for a new record employment force of nearly 76 million persons.

Heating-Cooling service

. . . from a single source. We keep your oil heating and air conditioning operating at peak efficiency. Call us today.

Gulf SOLAR HEAT heating oil

D.T. SULLIVAN CO., INC.
1012 GORHAM ST., LOWELL
TEL. ENTERPRISE 5247

Water Safety Instructor Course Set

A Red Cross Water Safety Instructors' Aide course will be conducted by the Andover Y.M.C.A. beginning Thursday, Sept. 18. The first session will be a lecture at the YMCA, 10 Brook St., 6:30-8:30 p.m. On Monday and Thursday of the following week pool sessions will be scheduled at Phillips Academy at the same hours. Two other sessions, also on Monday and Thursday, will follow.

The course is open to boys and girls 14 years of age and over (also adults) who desire training in teaching of swimming at the lower levels. Candidates should have adequate swimming backgrounds and, before certification must hold both Red Cross Swimmers and Junior or Senior Life Saving ratings. If not held already, these ratings may be earned during the twelve months following the conclusion of the Aide course. Those certified as Red Cross W.S.I. Aides are qualified to teach swimming as assistants of certified instructors.

The course requirements include five hours of classroom work, five hours of water work, and a minimum of ten hours of practice teaching under supervision. Inquiries may be addressed to the YMCA and advance registrations are required.

Don't jump at conclusions unless you are sure they are there.

DDT and other pesticides in offshore waters have killed shellfish, slowed down the growth of the survivors and affected the market for them because of the possibility of contamination, according to the Massachusetts Audubon Society.

SCOTCH COUNTRY DANCING CLASS

TUESDAY EVENINGS - 7 P.M.

Musgrove Bldg. Elm Sq. Andover

Mr. John Wright, Instructor

FOR INFORMATION CALL

475-7412 - 475-4673 - 683-9238

AFTER 5:30 P.M. DAILY – ALL DAY SATURDAYS

Classes Begin Tuesday, Sept. 15th At 7 P.M.

COLLEGE WARDROBE CHECK LIST

Class . . . Dating . . . Sports - that about covers the wardrobe situation ! Look yours over and let us bring it up to date !

- ☐ **SUITS** . . . in Hopsacks and Wools, dressy fabrics for dates.
- ☐ **SPORT COATS** . . . go-everywhere styles, even Blazers – excitingly new!
- ☐ **EXTRA TROUSERS** . . . to team up with sport coats. Wash 'n Wears, dressies.
- ☐ **SWEATERS** . . . Turtles, Cardigans, Crews, Fisherman and Ski looks.
- ☐ **TOPCOATS** . . . some with zip liners to take you through the Winter.
- ☐ **RAINCOATS** . . . the favorite for class dashes in the rain, sleet, snow.
- ☐ **JACKETS** . . . from hooded Parkas to new short Toppers to Suburbans.
- ☐ **DRESS SHIRTS** . . . Ivys, bold patterns and colors. Classic whites.
- ☐ **NECKWEAR** . . . traditionals and, naturally, the new wider widths.
- ☐ **SPORT SHIRTS** . . . fabrics and knits, polos and turtles.
- ☐ **UNDERWEAR** . . . we'll let you be the judge . . from cottons to nylons.
- ☐ **SOCKS** . . . white athletics with cotton feet to over-the-calf.
- ☐ **BELTS, ETC.** . . . the leather look is bigger than ever.

E S

Elander & Swanton
INCORPORATED

54-58 MAIN ST., ANDOVER • CONVENIENT CREDIT ACCOMMODATIONS

PAY 1/3 OCT. - 1/3 NOV. - 1/3 DEC. - NO EXTRA CHARGE

Census Bureau Plans Survey

A survey of the extent to which children and adults are immunized against various communicable diseases will be made by interviewers of the Bureau of the Census in this area during the week of Sept. 14, according to James W. Turbit, Director of the Bureau's regional office in Boston.

Local interviewing will be part of a nationwide survey conducted annually for the U.S. Public Health Service. The questions will cover immunization against influenza, polio, measles, diphtheria, and other diseases.

The immunization survey will supplement the Bureau's monthly national survey of employment and unemployment for the Bureau of Labor Statistics of the U.S. Department of Labor which furnishes a basic measure of the Nation's economic health.

Information collected in Bureau surveys can be used only to determine statistical totals, and facts about each person and family are kept completely confidential by law.

WALKUP'S GARAGE
17 RAILROAD ST., ANDOVER
OPP. TYER RUBBER
DIAL 475-2321
GENERAL AUTO REPAIRS
Foreign & Domestic Cars

Quality Service & workmanship
FRED A. O'HARA
ELECTRICIAN
Installations, Repairs, Maintenance
HEAT, LIGHT & POWER
475-8056

We Insure Everything . . .
Particularly Your Peace Of Mind!
AND IT ONLY TAKES 5 MINUTES
Bernardin
Insurance Agency, Inc.
15 CENTRAL ST. ANDOVER 475-3414

Your time is the biggest cost in painting! Why waste it?
Poor paint takes just as much time to apply as
BEST PAINT SOLD BPS Vina-Bond
...but compare all these Vina-Bond advantages:
• A vinyl latex flat wall finish that covers with just one coat!
• Easy to apply with brush or roller!
• Flows smoothly without dripping!
• Dries in 30 minutes!
• Needs no stirring!
• Leaves no odor!
• Washable with soap and water after 48 hours!
NOTE:
FOR WOODWORK
use matching shades of
BPS LATEX
SEMI-GLOSS ENAMEL
2 DAY SALE!
FRIDAY & SATURDAY
Never Before At Prices This Low!
QUARTS REG. 2.37 $1.79
GALLONS REG. 7.47 $4.99
HILL HARDWARE
45 MAIN ST. TEL. 475-0102

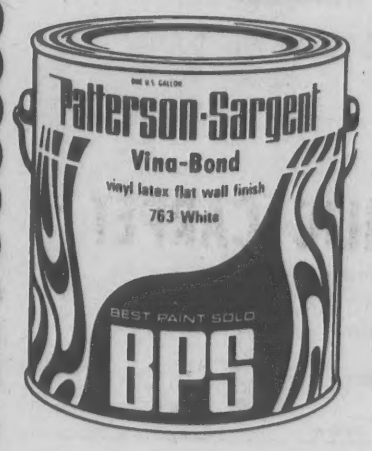

Memorial Hall Library

Awards Given

The Summer Reading Club of the children's room at Memorial Hall Library held its final meeting of the year on Sept. 3. At that time the new director of the library, Miss Frances Bold, gave out certificates to 131 children who succeeded in reading books and reporting on them between June 30 and Aug. 29. Each child was assigned to one of four teams, and the Seals came out ahead of the Polar Bears, Penguins, and Walruses. The children who received their certificates on Sept. 3 are:

Seals: Beth Annese, Kathy Annese, Suzanne Atanasoff, Susan Audesse, Susie Bright, Catherine Campbell, Lynne Campbell, Thomas Carroll, Sharon Caulfield, Mark Costello, Cornelius Cronin, Sandra Curis, Susan Efinger, Cheryl Eigenmann, Darl Eigenmann, Donna Fabiani, Claire Gilliatt, Ann Hardcastle, David Heislein, Richard Heislein, Joanne Hochschwender, Owen Keegan, Wayne Larson, Steven Luby, Sheila McDonald, Christina Mattson, Ann Nelligan, Elizabeth Pelc, Cort Pfester, Elizabeth Podgorski, Kathleen Reming, Nancy Salter, Sheryl Stephens, Nancy Todt, Lynn VanDuinen, Brian Vecchiolla, Patricia Walsh, Cynthia Young, Meredith Young.

Polar bears: Louise Aitel, Katherine Boshar, Mary Cronin, David Cullinan, Stephen Curtis, Philip Doherty, David Fleming, Amy Fitzgerald, Wayne Garrod, Colette Gildea, Mary Lee Hart, Margo Healy, Nancy Higgins, Beth Hollis, Bonnie Lee Hollis, Robert Innes, Carolyn Katz, Vincent Keegan, Jessica LaMontagne, Christopher Meis, Robin Pfister, Robin Salter, Leslie Sanders, Cynthia, Stephens, Katharine Stephens, Marie Vecchiolla, Shawn Vecchiolla.

Penguins: Ana Christie, Cynthia Coombs, Leah Doherty, Jacqueline Eigenmann, Tommy Fannon, Kathleen Farrington, Marilee Freitas, Natalie Gardner, Luan Giannone, Daniel Guillet, Anne Hart, Dale Johnson, Abby LaMontagne, Gary Larson, Karin Larson, Kris Larson, Rebekah McConnell, Michael MacDonald, Brenda Moriarty, Clarke Pelz, Heather Ross, Peter Stephens, Katie Trembley, Diane Young, Cathy Young, Sandra Young.

Walrus: Cynthia Audesse, Mark Bedell, Susan Berube, Sally Breckinridge, Gerald Carrier, Anthony Coumans, Rineke Coumans, Julee Delibac, Ann Driscoll, Sheila Fannon, Audrey Fredette, Maureen Gildea, Patricia Gingras, Duane Innes, Kevin Innes, Patrice Keegan, Patty McNamara, Marianne McNamara, Daphne Marsden, Bradley Marsden, Bradley Munn, Laura Scheere, Kathy Steven, Jean Theriault.

There were 16 children from Ballardvale who received certificates for their summer reading achievements: Robin Gudger, Patricia Brown, Ann Gudger, Mary Giuliani, Kathy Enos, Priscilla White, Mellissa Doby, Peggy Cummings, Steve Skellchock, Laura Skellchock, Terry Kelloway, Walter Hunt, Gregory Moss, Russell Bird, Donna Cockrane, Jacqueline Baker.

Open Saturdays

The Memorial Hall Library will be open on Saturdays beginning September 13. The hours are from 9-5.

Adult Class Registration Dates Set

Registrations are now being accepted for five evening classes in the fall term at the Essex County Adult Education Center in Danvers. All classes meet one evening a week from 7:30 to 9:30 p.m. for 10 weeks.

The courses offered and starting dates are as follows: Interior Decorating, Sept. 15; Prep for Real Estate Broker's Examination, Sept. 17; Real Estate Appraisal and Sales, Sept. 22; Collecting Antiques, Sept. 23; and Prep for Insurance Broker's Examination, Sept. 24.

Those interested in enrolling or obtaining further information should contact the Essex County Adult Education Center, Danvers, 01923.

FISH & CHIPS " TO GO"
FRIDAYS - 11 to 6:00
ALSO FRIED CLAMS & SCALLOPS
TRY OUR FAMOUS COLE SLAW
Small – Medium & Large
RICKEY'S VARIETY STORE
53 ESSEX ST. (Next to Railroad Station) ANDOVER
FOR QUICK SERVICE – JUST CALL 475-3012

James D. Doherty

Dahlia Ball Scheduled For Oct. 18

The fifth annual Dahlia Ball of the Greater Lawrence Democratic committee will be held Oct. 18 at Camelot, the Knights of Columbus home in North Andover.

Co-chairmen of the affair are Chester Bradley and Roger Vaillancourt. James D. Doherty, Andover committee chairman is assisting.

Greeters will be Atty. and Mrs. John J. Willis.

Miss Howe To Study Abroad

Miss Nancy Howe, daughter of Mr. and Mrs. Douglas N. Howe, 9 Smithshire Estates, will study this year at the Vienna center of the Institute of European Studies. Miss Howe is a sophomore, majoring in Religion and Philosophy at Colby College, Waterville, Me.

At each of the six Institute centers in Austria, England, France, Germany, and Spain, American college undergraduates have the opportunity of studying at a European university with European professors. The Institute, based in Chicago, is one of the oldest and largest American programs of foreign study.

Institute students attend university courses -- supplemented by the Institute's own classes and tutuorials -- taught by European faculty in their native languages.

Central objective of the Institute programs is to strengthen the students' educational experience through exposure to a different intellectual tradition and to integrate this experience, through credit transfer, with their American college program of studies.

It does a man little good to know the ropes if he lacks the pull.

ANDOVER ELK'S JUNIOR BOWLING
Saturday Mornings at 10
$1.25
INCLUDES:
3 Strings of Bowling • Shoes • Trophies
Jackets • Christmas Party • Kick off Banquet
and
State & World Tournaments
Andover Bowling Center
34 Park Street Andover 475-9706

Miss Carla-L

To Pursue Courses In Psychology

Miss Karla-I
daughter of Mr.
Consoli, 84 Sale
her freshman ye
College of Long
sity, Brookville,
Miss Consoli i
Pike School, And
gree School, Sout
At C. W. Pos
will major in psyc

Many Be Classes A Universit

Many Andover
rolled at New E
university -- th
Massachusetts --
Classes began t
the Amherst cam
versity's Boston
Those enrolled
include:
John Q. Adams
St.; Martha J. Ad
bury St.; Richar
9 Ayer St.; Andre
14 Karlton Circle
291 So. Main St.
Virginia A. Beis
man Road; Carl W.
Cove; Richard L.
Haggetts Pond R
Blanchette, 181 Be
tin E. Borrelli, 4
Christin M. Boshar
Corinne Broderick
Pond Road.
Sandra J. Brouc
St.; Deborah A. Ca
dler Road; Brian M
ton Circle; Scott
Hidden Road; Dav
136 Elm St.; Judit
Haggetts Pond Ro
Deacon, 64 Summer
Susan E. Dere
Washington Park
E. Dolan, 101 Elm
Durso, 9 Sweetbria
E. Farron, 17 A
Helen S. Gaunt, 2
Jane M. Gillan, 2
Barbara J. Hamilt
ter Road.
Theodore W. Ha
liam St.; Helen
Lane; Roger L. Je
lardvale Road; Will
1 Castle Heights R
Krauss, 39 Wildwo
lene M. LaFrenier,
Richard L. Lanier,
St.; Joelyn E. Laws

CANCELLA
OF
FAMOUS
SHOES
SUBSTANT
SAVING
• Women's
TO SIZE 12—
• Men's Si
TO SIZE 14
• For Chil
FLEET-AIRE S
• The Origin
Genuine El
Shoes For
BERGE
CAMP
SHOE
Dial 683-
167 - 169 ESSEX ST., L

Doherty

all
d
18

Dahlia Ball of
ence Democra-
ll be held Oct.
the Knights of
North Andover.
the affair are
nd Roger Vail-
D. Doherty, An-
chairman is as-

Atty. and Mrs.

e To
road

e, daughter of
uglas N. Howe,
tes, will study
ienna center of
ropean Studies.
ophomore, maj-
and Philosophy
Waterville, Me.
x Institute cen-
gland, France,
ain, American
ates have the
dying at a Eu-
with European
nstitute, based
e of the oldest
ican programs

attend univer-
pplemented by
classes and
t by European
ive languages.
of the Insti-
strengthen the
al experience
o a different
on and to in-
ence, through
their Ameri-
m of studies.

e good to know
the pull.

6

Miss Carla-Louise Consoli

To Pursue Courses In Psychology

Miss Karla-Louise Consoli, daughter of Mr. and Mrs. D. L. Consoli, 84 Salem St., will enter her freshman year at C. W. Post College of Long Island University, Brookville, N. Y.

Miss Consoli is a graduate of the Pike School, Andover and the Pingree School, South Hamilton.

At C. W. Post, Miss Consoli will major in psychology.

Many Begin Classes At University

Many Andover residents are enrolled at New England's largest university -- the University of Massachusetts -- for the fall term. Classes began this week at both the Amherst campus and the university's Boston division.

Those enrolled from Andover include:

John Q. Adams, 23 Canterbury St.; Martha J. Adams, 23 Canterbury St.; Richard R. Arsenault, 9 Ayer St.; Andrea S. Barenboim, 14 Karlton Circle; Gail R. Beale, 291 So. Main St.

Virginia A. Beiswenger, 9 Shipman Road; Carl W. Berger, 6 Glenn Cove; Richard L. Bernardin, 168 Haggetts Pond Road; Susan A. Blanchette, 181 Beacon St.; Christin E. Borrelli, 40 Topping Road; Christin M. Boshar, 183 Holt Road. Corinne Broderick, 141 Haggetts Pond Road.

Sandra J. Brouck, 256 Andover St.; Deborah A. Carver, 12 Chandler Road; Brian M. Cook, 8 Karlton Circle; Scott H. Currier, 17 Hidden Road; David L. Darling, 136 Elm St.; Judith L. Davis, 81 Haggetts Pond Road; Thomas H. Deacon, 64 Summer St.

Susan E. Dereshinsky, 30A Washington Park Drive; Barbara E. Dolan, 101 Elm St.; Steven J. Durso, 9 Sweetbriar Lane; Nancy E. Farron, 17 Appletree Lane; Helen S. Gaunt, 2 Beech Circle; Jane M. Gillan, 283 Salem St.; Barbara J. Hamilton, 2 Bannister Road.

Theodore W. Haykal, 15 William St.; Helen I. Jehl, 24 Ivy Lane; Roger L. Jenkins, 35 Ballardvale Road; William A. Kolbe, 1 Castle Heights Road; Courtney Krauss, 39 Wildwood Road; Carlene M. LaFrenier, 8 Laurel Lane; Richard L. Lanier, 477 South Main St.; Joelyn E. Lawson, 16 Carmel Road, Russell M. Lawson, 16 Carmel Road; Ann M. Lebreck, 3 High Plain Road; Marianne Levert, 257 North Main St.

Arthur E. J. Levesque, 69 North St.; George R. Lippi, 22 Argilla Road; Susan L. Loosigian, 3 Blanchard St.; Ralph Lundberg, 50 Wildrose Drive; Carol A. MacInnes, 5 Hawthorn Circle; Maryelle Maesano, 285 River Road.

Michael C. Magri, 133 Holt Road; Laurence B. Mazel, 3 Moreland Ave.; James W. Michaelson, 34 Cutler Road; Sharron A. Moody, 4 Meadowbrook Drive; Kathleen A. Morrissey, 40 Whittier St.; Ann C. Moss, 92 Dascomb Road.

Carol A. Nardozza, 59 Juniper Road; Ann M. O'Leary, 39 Boston Road; Elizabeth A. O'Leary, 43 Wildwood Road; John C. Parisi, 21 Oriole Drive; Roy D. Perdue, 5 Arrowood Lane; Sheila M. Prout, 13 William St.; Cheryle A. Puglisi, 282 River Road; Tobey C. Richards, 33 Phillips St.; Kenneth A. Sherer, 32 Theodore Ave.; William C. Schmidt, 18 Arthur Road; Carol Scott, 97 Chestnut St.; Linda J. Seikunas, 21 Gould Road.

Karen J. Steven, 3 Ballard Road; Kenneth A. Stewart, 7 Stevens Circle; Denice A. St. Germain, 85 Chandler Road; Robert E. Swarthout, 44 Wild Rose Drive.

Joseph J. Tabacco, 8 Cyr Circle; Douglas W. Thompson, 6 Howell Drive; Lewis C. Trombore, 198 Summer St.; Richard A. White, 27 Bartlet St.; Thomas S. Williams, 29 Washington Ave.; Gretchen M. Witman, 197 Haggetts Pond Road; Carla L. Wormwood, 11 Lowell Junction Road; Ellen L. Yeates, 34 Sheridan Road.

Camera Club Meets Tonight

The Lawrence Camera Club will hold its first meeting of the season tonight at 8 p.m.

The meeting will start with a slide presentation "Ventures in Indoor Color Slides" followed by the business meeting and a feature talk by Russell Boynton Technical Representative of the Bell and Howell Co.

All members are requested to bring colored slides to this meeting for the competition to be held at the following meeting. The categories are Nature, Landscape or Seascape, and General. One slide may be submitted in each category. The slides will be judged before the next meeting and will be shown and commented on at the meeting of Sept. 25. A competition of black and white prints will be held on the same date but these may be brought in on the night of the competition and should be limited to Nature and General subjects.

Visitors may attend the meeting which will be held in the Merrimack Valley National Bank Building, 355 Common St., Lawrence.

CANCELLATIONS
OF
FAMOUS MAKE
SHOES
SUBSTANTIAL
SAVINGS
• Women's Shoes
TO SIZE 12—4A—3E
• Men's Shoes
TO SIZE 14B—3E
• For Children
FLEET-AIRE SHOES
• The Original
Genuine Elevator
Shoes For Men
BERGER'S
SAMPLE
SHOE STORE
Dial 683-4311
167 - 169 ESSEX ST., LAWRENCE

Ariens
7 HP
SNO-THRO

Here's why Ariens is
Best on the Block
•Two-stage design
•Self-propelled
•Lock-out differential
•Clears a 24" or 32" path
•4 speeds forward, reverse
•Deep tread snow tires
•Rotating discharge chute
•Winterized engine
•Electric starting available
It's a cut above the rest
ANDOVER SALES
& SERVICE INC.
DON PEPIN, Prop.
100 SCHOOL ST., ANDOVER
(B & M Station Bldg.)
Now Open Tues. & Fri. nights
till 9 & Sat. till 4.
TEL. 475-3075

You'll Find Our Selection As New As Tomorrow -
— In A Wonderful World of Color ! . . . "
EXCEPTIONAL
VALUE!
AMAZINGLY
LOW PRICE!
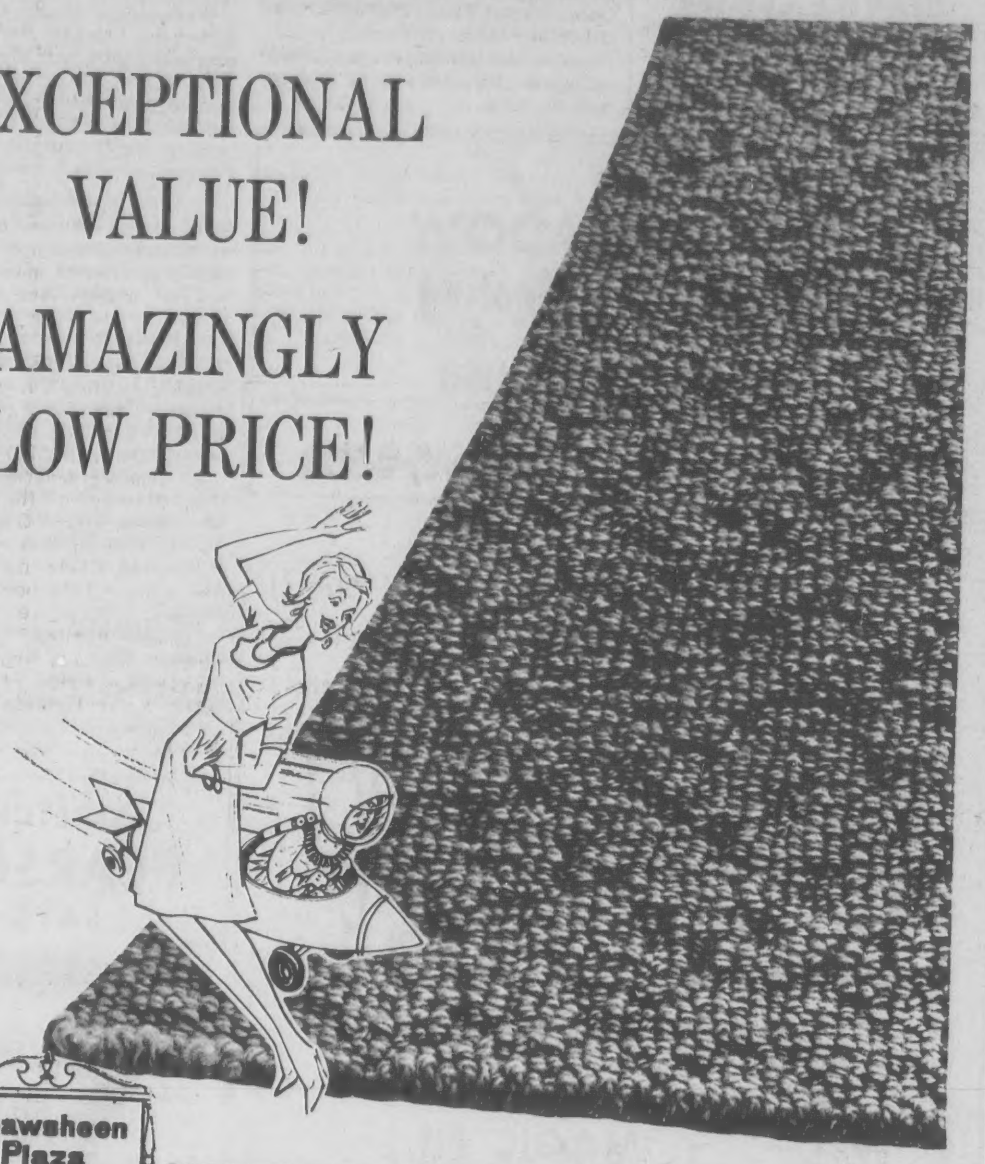
Shawsheen
Plaza
SHOPPING CENTER
ANDOVER
. BY LEES .
CONTINUOUS FILAMENT
100% DUPONT NYLON CARPET
HEAVY EMBOSSED
13 LUXURIOUS COLORS
$6.95 SQ. YD.
. BY LEES .
100% ACRILAN ACRILIC CARPET
PLAIN AND TWEED
COLORS
IN A MULTI-LEVEL LOOP
$8.95 SQ. YD.
. BY LEES .
100% PURE WOOL PILE CARPET
PLAINS - TWEEDS
SCULPTURED
$9.95 SQ. YD.

ANDOVER
House of Carpets
Inc.

THOMAS R. TRASK
RICHARD J. TRASK
HOURS: MON., WED., SAT. 9 to 5:30 - TUES., THURS., FRI. 9 to 9
FREE ESTIMATES • 475-2911 • BUDGET PAYMENTS
NORTH MAIN ST.
ANDOVER

Subscribe to the TOWNSMAN

An "aging floorman" is not necessarily who or what the term may suggest at first glance. The Labor Department's Dictionary of Occupational Titles defines him as the fellow who controls continuous-process equipment to age alkali cellulose for use in cellophane manufacture.

PIANO and ORGAN SERVICE CENTER
146 South Broadway, Lawrence
682-3417
SPECIAL – Re-Built
KRAKAUER GRAND, Like New

Lic. No. 6739
GLEN MEADOW
Plumbing & Heating
REPAIRS – REMODELING
24 HOUR SERVICE
688-6492

ON SALE NOW!
PANTY HOSE
Stock-up at these savings . . .

ALBA
MAGIC FIT
One size. Sheer. Nude heel. Micro-mesh.
REG. $1.59 SALE $1.29
ROMAN STRIPE
Agilon. 20 Denier
REG. $3.00 SALE $2.49
ROMAN STRIPE
Nylon Opaque over full-fashioned hi-rise panty.
REG. $3.00 SALE $2.49
The Dame Shop
48 MAIN STREET, ANDOVER • 475-1658

Nursing Seminar In Lowell

Wednesday, September 24, the American Cancer Society in cooperation with the Licensed Practical Nurses Association of Massachusetts will hold a cancer nursing seminar for all LPN's in the area at the D'Youville Manor, 981 Varnum Avenue, Lowell.

A film titled "Nursing Management of the Cancer Patient" will be shown. Cancers of the breast, cervix and bowel will be discussed by a physician specializing in each one of these areas.

Exhibits and group discussions will be part of the agenda. Following luncheon a seminar on "Care of the Cancer Patient" will be conducted by participating physicians and nurses.

A question and answer period will succeed the discussion. Sister St. Odelia, RN, administrator and Sister Irene Blazon, RN, Director of Nursing of the D'Youville Manor will welcome the registered guests.

For information or registration contact Mr. Peter Myette, American Cancer Society, 138 Newbury St., Boston, Mass. 02116

A $2.50 registration fee will be requested.

"STRETCH"
PEARSON
SAYS:

When friends ask me "What's new?" these days I advise them to be patient and just wait a few weeks. Of course they know I'm referring to the Fords for 1970 . . . but they can't know how new NEW can be! Meanwhile I advise them (and you, too) to make hay now while our Great Annual Clearance of '69s goes on.

SEE STRETCH FOR NEW FORDS AND A-1 USED CARS
SHAWSHEEN MOTOR MART
Your Andover FORD Dealer
47 HAVERHILL ST. opp. Raytheon
475-0767

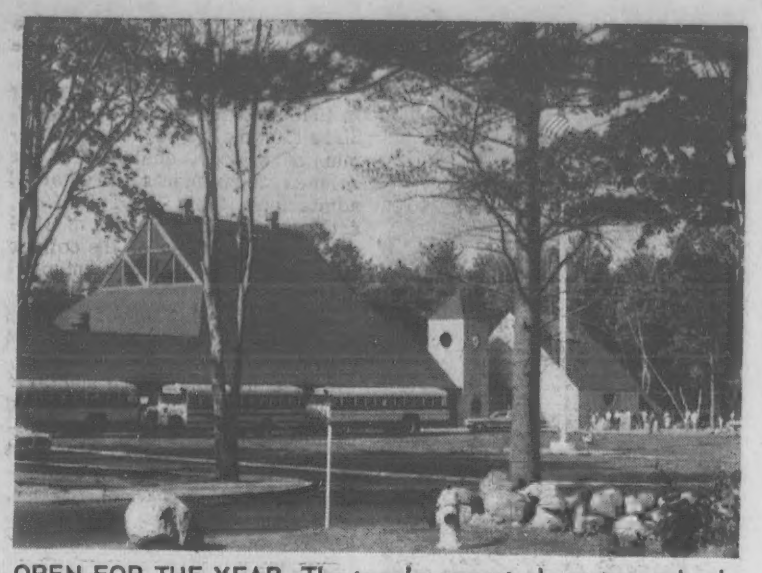

OPEN FOR THE YEAR. The town's newest elementary school, the Bancroft, opened last week for its first full year. Scheduled to open a year ago, classrooms were not ready until mid-winter. Here, school buses line up in the circular entrance to the school ready to receive the young students.

AFS Student Tells Experiences

Many Andover residents and high school students will remember Winston Francisco of the Philippines who spent the year in Andover at the home of Mr. and Mrs. Edward Thompson of 52 Chandler Circle.

Winston was brought to the United States by the American Field Service as part of their foreign student program.

The following is part of a letter which he wrote to the AFS committee in Andover on his departure in June. "Today marks the second phase of my AFS experience - the bus trip, and also the culmination of my physical presence as the Andover AFSer of 1968-69. But my departure from this town, which I have learned to love as my own, doesn't end my being your AFSer because I'll always be one.

After the beautiful fall afternoon, shovelling four feet of snow, and gorgeous spring days, I'm on my way home. Being from a tropical country, with only the monsoon and summer months, it will be quite sometime, if ever, that I will go through such a year again. All I can say is that it was quite a year of contrasts as far as the elements of nature are concerned: And what a winter it was!

Giving speeches to different organizations, like the Kiwanis and the Campfire Girls, was really an enjoyable task. For one thing, I became more aware and prouder of my country than ever before. And I'm very thankful for that.

School life was just great. Almost all the things were new to me and each one is a fascination of its own. My participation in the Senior class play was the height of it all.

At this stage I'm at a loss of how to thank all of you for so generously accomodating me in your midst. You were all simply marvelous and what is more, you made me feel wanted and important. But I might as well repeat these words even though they are not enough. Thank you.

Your AFSer of 1968-69
Winston Francisco
Republic of the Philippines

Organist Will Play Score For Movie

Memories of the silent movie era will be returned on Friday, Sept. 19, Saturday, Sept. 20 and Sunday, Sept. 21 when Rudolph Valentino starring in "The Eagle" will be presented at the Hammond Castle in Gloucester.

The "Sounds of the Silents" reviving the musical traditions of the "movie palace" that extended approximately from 1920 to 1930, well-known organist Lee Erwin will play the score which he composed for the 70 minute film. Erwin said he watched the movie 20 or 30 times to match the moods of film and score.

Starring in the film with Valentino is Vilma Banky, and Louise Dresser.

Dr. McElman Joins Faculty At Lowell

Dr. John A. McElman joins the faculty of Lowell Technological Institute this fall as associate professor of mechanical and textile engineering. LTI President and Chancellor Martin J. Lydon announced the appointment.

Dr. McElman, who has a doctorate in engineering mechanics from Virginia Polytechnic Institute, did his undergraduate work and earned the MS degree from Northeastern University. A senior staff scientist at Avco Corporation since 1966, he headed the structural applications group, responsible for the determination of material requirements of advanced composite materials. A member of the Society of the Sigma Xi and of the American Institute of Aeronautics and Astronautics, Professor McElman is also a lecturer in engineering at Northeastern University's Graduate School of Engineering.

Married and the father of two children, he resides at 10 Pioneer Circle.

Some people think they are charitable because they give advice.

MARV'S
Window Cleaning
Windows & Storm Windows Washed
Paint Washed
Floors Washed & Waxed
FOR PROMPT SERVICE
CALL 682-6392

master charge . . . buys you everything
master charge THE INTERBANK CARD
Buy a dress, rent a tux
Take a plane or have dinner deluxe
Call the plumber for repairs
This card ends your shopping cares. . . .
apply now at any office
Bay State Merchants NATIONAL BANK
MEMBER: FDIC and Federal Reserve System

Rx
Accuracy safeguards your good health
You, registered pharmacist compounds your doctor's prescriptions with professional precision.

Your health is our business
Hartigan Pharmacy
66 MAIN ST. • ANDOVER • 475-1006

Promote
Vice Pre
At Colleg

Dr. James

Dr. James B.
St., dean of Sal
since 1964, has
the newly-create
ecutive vice pres
Announcement
was made by D
Meier, college pr
Under directio
Sullivan now is
total operation an
the college comm
Dr. Sullivan, ha
career in public
back to 1938 wh
faculty of Framin
lege as an instr
and physics.
A native of Law
uate of Lawrence
son of Mrs. Mar
livan and the late
livan.
He received
Arts degree from
and then earned a
in physics from
tor of Philosophy
tion was earned
versity.
Elected in 193
served one term
School Committee.
His educatio

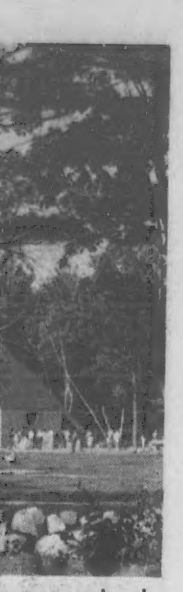

entary school,
ear. Scheduled
til mid-winter.
ntrance to the

riences

ugh such a year
n say is that it
of contrasts as
ents of nature
nd what a win-

es to different
the Kiwanis and
ls, was really
For one thing,
are and prouder
an ever before.
nkful for that.
just great. Al-
s were new to
is a fascina-
My participa-
class play was

m at a loss of
of you for so
odating me in
were all simply
t is more, you
ed and impor-
as well repeat
hough they are
you.
r of 1968-69
ton Francisco
the Philippines

nan
ulty

lman joins the
Technological
as associate
nical and tex-
LTI President
rtin J. Lydon
ntment.
o has a doc-
ng mechanics
technic Insti-
graduate work
degree from
rsity. A sen-
at Avco Cor-
he headed the
ns group, re-
determination
ments of ad-
aterials. A
y of the Sigma
ican Institute
Astronautics,
is also a lec-
ng at North-
's Graduate
.
ather of two
t 10 Pioneer

they are char-
give advice.

ealth is
siness

acy
5-1006

Promoted To Vice President At College

Dr. James B. Sullivan

Dr. James B. Sullivan, 82 North St., dean of Salem State College since 1964, has been promoted to the newly-created position of executive vice president.

Announcement of the promotion was made by Dr. Frederick A. Meier, college president.

Under direction of Dr. Meier, Sullivan now is responsible for total operation and coordination of the college community.

Dr. Sullivan, has a distinguished career in public education dating back to 1938 when he joined the faculty of Framingham State College as an instructor of biology and physics.

A native of Lawrence and graduate of Lawrence High, he is the son of Mrs. Mary (Mulcahy) Sullivan and the late James V. Sullivan.

He received his Bachelor of Arts degree from Boston College and then earned a Master of Science in physics from B.C. His Doctor of Philosophy degree in education was earned at Boston University.

Elected in 1939, Dr. Sullivan served one term on the Lawrence School Committee.

His education career was interrupted by Navy service in World War II, in which he rose to Lieutenant, Senior Grade.

He joined the Salem State faculty in 1946 as an associate professor. Since then he has served as chairman of biology, chairman of the science departments, director of admissions from 1954 to 1964, acting president for part of 1964 and academic dean of the college from 1964 until his current promotion.

Dr. Sullivan also served as coach of the varsity golf team for six years.

Active in professional and civic groups, Dr. Sullivan has served as president of the Boston College Club of Lawrence, president of the Mass. State Colleges Faculty Assn., member of the Fr. O'Donnell Assembly, 4th Degree, Knights of Columbus, of Greater Lawrence.

Also, the American Assn. of Higher Education, American Council of Academic Deans and American Assn. of College Registrars and Admission Officers.

He currently is serving on the Higher Education Committee of the Mass. Teachers Assn., and is a member of the Mass. State Employees Assn. and Essex County Teachers Assn.

Dr. Sullivan is married to the former Delphine Gemmell of Lawrence. They have a son, Navy Lt. James D. Sullivan, stationed at Pacific Beach, Wash.; and two daughters, Mrs. George (Moira) Reed of Salem, N.H., and Christine Sullivan, entering her junior year at Nazareth Academy, Wakefield.

Brennan Awarded Bronze Star Medal

Army Specialist Five James A. Brennan, 25, son of Mrs. Constance Brennan, 30 Sutherland St., received the Bronze Star Medal July 26 near Di An, Vietnam.

Spec. 5 Brennan was presented the award for meritorious service in ground operations against hostile forces in Vietnam.

In 1968, 158 countries, territories, confederations and states produced and circulated approximately 900 denominations of coins; 437 were of nickel or nickel alloys.

Computer Course Set

High school graduates in the Andover area are within commuting distance of a career in the computer industry," said a spokesman for Honeywell Inc. this week in announcing the firm's newest course in computer science.

Honeywell announced establishment of a course in computer science for high school graduates at its Wellesley Hills Education Center, designed to help fill an estimated 285,000 job openings expected in the computer industry by 1972.

Honeywell said it expects to train 1,500 students in the program in three years. The course, aimed at persons who have some business or college experience as well as a high school diploma, will be held in the evenings, three times a week, for nine months, according to John McMurrer, manager of Honeywell's computer education program.

He said the classes start in November and will run four hours, 6:15 p.m. to 10:15 p.m.

The course will be held in Honeywell's education center in Wellesley Hills, near headquarters of Honeywell's Electronic Data Processing Division.

CALL 475-1944 FOR OUR WANT-AD TAKER

Consult

DOUG HOWE

about this question:

"Our children at college are exposed to personal liability risks for injuries to others and their personal belongings are exposed to fire, theft and other accidental damage. Does a Homeowner Policy on the parents' home automatically extend its 'off premises' protection to members of the family away at school?"

Douglas N. HOWE

INSURANCE • REAL ESTATE
52 MAIN ST. 475-5100

Introducing Summer's End.

Back to business or back to school, it's time you settled down and thought about your fall clothing. About what's new. What colors and looks have taken shape while you were busy beaching it. Senior vice president looks. Freshman looks. Art-director looks. You'll find them all here, everything you need for every occasion. Come say hello to the new season. Summer may be behind you, but just think of all the excitement ahead!

Macartney's

Merrimack Valley Academy of Dance*

MUSGROVE BLDG. ELM SQUARE ANDOVER

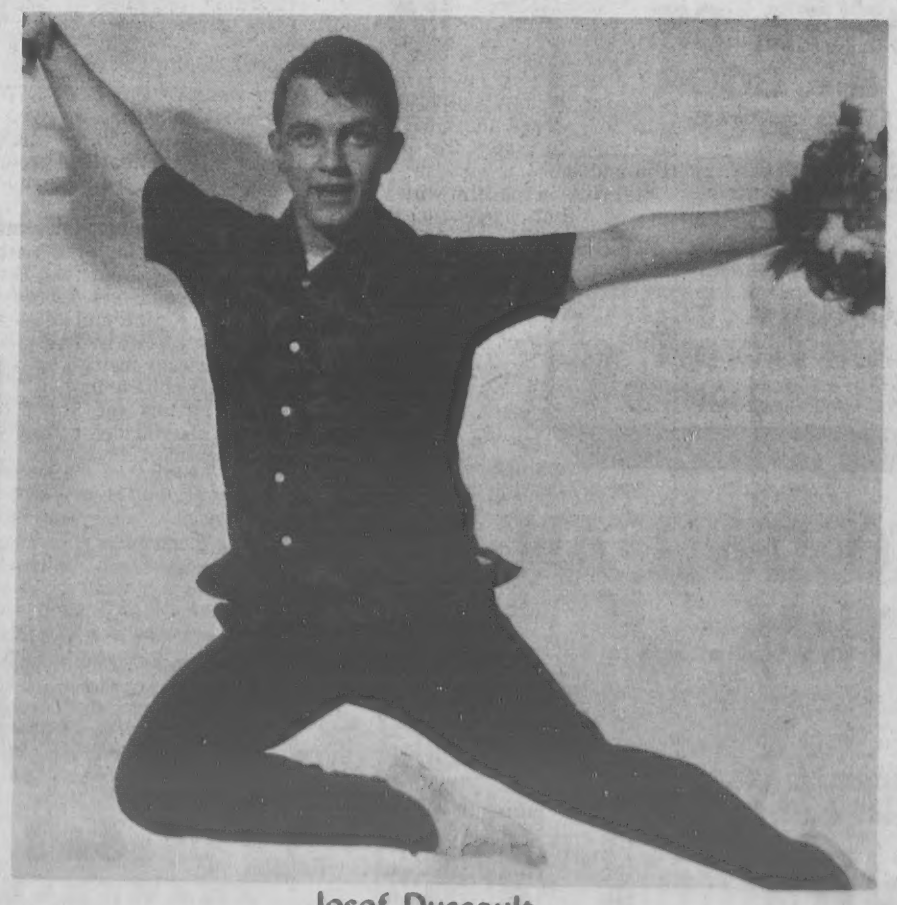

Josef Dussault

Classes In

• Tap • Ballet • Acrobatic
• Jazz • Baton • Hawaiian
• Scotch Highland Dance

PRE-TEEN, TEEN & ADULT BALLROOM CLASSES

Mr. Dussault has been tested and is certified to teach by the Dance Masters of America, Dance Teachers Club of Boston, The American Society of Teachers of Dancing. He is Assistant Director of the Boston Youth Ballet Guild. He served as 1969 Choreographer for Phillips Academy musical "Brigadoon" and is on the Board of Membership Examiners of Dance Teachers Club of Boston and the American Society.

*Official School of the Greater Lawrence Children's Ballet.

REGISTRATION

SATURDAY SEPT. 13th

9 A. M. to 5 P. M.

OR CALL

Studio: 475-7412 - Home: 683-9238

ANNOUNCING FALL TERM

YOGA CLASSES by SUE LUBY

TEN 1½ HOUR CLASSES $20
REGISTRATION REQUIRED
FOR INFORMATION
683-0806

ANDOVER CLASSES

MONDAY	TUESDAY	WEDNESDAY	THURSDAY
Sept. 29- Dec. 1	Sept. 30-Dec. 2	Oct. 1-Dec. 10	Oct. 2-Dec. 11
Beginners 6:30-8:00 p.m.	Beginners 10-11:30 a.m. 12:30-2 p.m.	Intermediate Advanced 10-11:30 a.m.	Beginners 10-11:30 a.m. 6:30-8 p.m.
Intermediates 8:15-9:45 p.m.			Couples 8:15-9:45 p.m.

BABY SITTING AVAILABLE FOR DAYTIME CLASSES

For Those Of Us Who Are Older

On Saturday, Sept. 27, the Gay Ninties Glee Club from Newburyport will put on a repeat performance of their minstrel show at Central school auditorium. The show will begin at 2:30. Tickets are available not only to senior citizens but to the general public. The modest admission fee of 75¢ is to cover the actual presentation costs. Everyone who saw the performance last May thoroughly enjoyed it and it is well worth seeing a second time. Tickets are available now at The Haven. Everyone is invited.

Officials of the Andover Council of Aging announced today that commencing Sept. 26, on the last Friday of every month, a representative of the Social Security Administration will be at the Haven. He will answer questions and from time to time show films of interest. Coffee and doughnuts will be served, and all senior citizens are invited to come in. The representative will be available from 10:30 a.m. on. Remember - the fourth Friday of every month - 10:30 - commencing Sept. 26.

FREE! 1200 GREEN STAMPS
TO ALL NEW HEATING OIL CUSTOMERS
CYR OIL CO.
100 WATER ST. LAWRENCE
683-2775

Guild To Meet

The first meeting of the Friendly Guild of Christ Church will be held Sept. 22 at 6:30 p.m. A chicken supper will be held followed by a Sarah Coventry Jewelry demonstration. Any member requesting information are asked to contact Mrs. Sydney Pollard or Mrs. Alex Thomson.

CALL 475-1944 FOR OUR WANT-AD TAKER

Obituary...

MRS. DAVID L. COUTTS

Mrs. Jean (Gordon) Coutts, 77, 48 Elm St., widow of David L. Coutts, a member of the Free Christian Church for over 50 years, died Sunday morning at Hughes House Nursing Home, after a short illness.

She was born in Arbroath, Scotland, Aug. 13, 1882. She was a member of the Women's Union of the Sewing Circle of Free Christian Church and Andover Chapter, Order of the Eastern Star.

Surviving are a daughter, Marion C., wife of Walter Pearson of Andover; a son, W. Gordon Coutts of Fort Lauderdale, Fla.; two sisters, Miss Elizabeth S. Gordon and Mrs. Margaret G. Chadwick, both of Andover; five grandchildren; five great grandchildren; and a nephew.

Funeral services were held Tuesday at the Lundgren Funeral Home, 18 Elm St. Rev. J. Allyn Bradford, pastor of free Christian Church officiated. Burial was in Spring Grove Cemetery.

Births...

GIBSON - A daughter, Lynn Ann, Aug. 22, at Quonset Naval Hospital, to Dr. and Mrs. Robert Gibson of North Kingston, R.I. The mother was Martha Zink. The grandparents are Mr. and Mrs. A. J. Zink, Jr., of Ballardvale and Dr. and Mrs. John Adams of Winchester, Va. Maternal great grandmothers are Mrs. J. H. Higginson and Mrs. A. J. Zink, of Andover.

ROBERTSON - A son Francis Carmen, Friday, Sept. 5, at Lawrence General hospital to Mr. and Mrs. Francis Robertson, 17 Burnham Road. The mother was Doris Rheaume.

COPPS - A son, Benedict Burke, Wednesday, Sept. 3 at Lawrence General hospital, to Mr. and Mrs. Stephen Copps, 79 Elm St. The mother was Kathleen Burke.

MARCHESE - A son Friday, Sept. 5 at Bon Secours hospital to Mr. and Mrs. Charles Marchese, 5 Richards Circle. The mother was Gloria Clementi.

Corp. Moerloos In Vietnam

Marine Lance Corporal Richard D. Moerloos, son of Mr. and Mrs. Roger F. Moerloos of 9 North St., is serving in Vietnam with the First Marine Aircraft Wing.

The Wing is the air arm of the Third Marine Amphibious Force. It operates several hundred aircraft including helicopters, fighters, attack aircraft, and transports.

In addition to providing aviation support for the First and Third Marine Divisions, the Wing supports other American and Allied forces in the five northern provinces of South Vietnam.

LAST CALL
25 NEW and OFFICIAL 1969 OLDSMOBILES
MUST BE SOLD THIS WEEK

DISCOUNTS UP TO $1000 ON OFFICIAL CARS

TREMENDOUS OVER-ALLOWANCE

CUTLASS 2 & 4 DOOR HARDTOPS

DELTA 88 2 & 4 DOOR HARDTOPS

Delta Royale With Factory Air Conditioning

98 LUXURY SEDAN WITH FACTORY AIR CONDITIONING

IF YOU EVER WANTED TO OWN AN "OLDS" NOW IS THE TIME....

1970 PRICES WILL BE HIGHER

METHUEN ← BROADWAY RTE. 28
West Street Motors
WEST ST. ↙
OLDSMOBILE 134 RENAULT
OPEN TILL 9 P.M. — SAT. TILL 5 P.M. — 683-9775
HAVERHILL ST., RTE. 110 · LOWELL ST. · ESSEX STREET, LAWRENCE, MASS.

PAUL UPSON R. Ph.
In A Word...

FOR YOU ONLY...

... Your prescription. Notice one of the first items your pharmacist puts on the label the next time you pick up a prescribed medication. Isn't it your name? And the medicine is intended to treat a condition which *you* have.

When a relative or friend seems to have similar health problems, are you inclined to share your medicine with him?

You will be kinder to him if you resist the generous impulse; it could do more harm than good. He might even become seriously ill because his condition required different treatment, or because his system could not tolerate the drug which worked so well for you.

UPSON'S SHAWSHEEN PHARMACY
COR. LOWELL & POOR STS.
Free Prescription Delivery
CALL 475-2590

Standar Reports

Standard Intern tion (AMEX), A ported that sale reached new rec fiscal year ende President Daniel that fiscal 1970 record year for t anticipates an inc 15 percent in the year.

Sales for fiscal percent to $106, restated $90,463, ceding year. Earn rose 34 percent t net earnings incre to $4,834,000 fro prior year. Net ea was $1.34 again year's $1.21. Extr ings after taxes tional $916,000, o resulting primaril of foreign subsidi

Commenting on Hogan indicated t

Ristuccia Out For Yale Tea

Joel Ristuccia, middle guard fro among the players to coach Carm Coz of Yale's football w tember 1.

Ristuccia, a 5- captained the footb lips Academy whe Prep and receive pett Award. Joel, peted in hockey a dover, is a candid dle guard position.

He is the son o Bernard Ristuccia,

Yale, which s League title with fall, started play 1872 and has mor any other collegia The Elis, 16-1-1 o seasons, are unbea 17 games. Howev lettermen and hav turning.

The 1969 sch
Sept. 27 - Co
Oct. 4 - Colg
Oct. 11 - at B
Oct. 18 - at C
Oct. 25 - Cor
Nov. 1 - Dart
Nov. 8 - Penn
Nov. 15 - at P
Nov. 22 - Har

Teenagers have with their hair, them make their young should a gi experimenting wi her teens IF the c neither radical o Hair rinses t shampoo to sham Don't be a silly bleach your hair t is a dilemma for t also. She should and wear a simpl teenagers are ver their hair, so wee a salon are However, they nee the right hair cut. cut is a profession

Make sure you the experienced CAPILO HAIR ST Riverina Rd., Sh dover. Tel. 475-16 Fri. 9-8. Wigs, Wig All phases of Ample Parki Conditioned.

HELPFUL HINT:

To remove fre spots from dresser cream as soon as spilled, then wipe soft tissue.

Standard International Reports Record Earnings

Standard International Corporation (AMEX), Andover, has reported that sales and earnings reached new record levels in the fiscal year ended June 30, 1969. President Daniel E. Hogan forecast that fiscal 1970 would be another record year for the company, and anticipates an increase of at least 15 percent in the current fiscal year.

Sales for fiscal 1969 were up 18 percent to $106,922,000 from a restated $90,463,000 in the preceding year. Earnings before taxes rose 34 percent to $9,877,000 and net earnings increased 18 percent to $4,834,000 from $4,083,000 the prior year. Net earnings per share was $1.34 against the previous year's$1.21. Extraordinary earnings after taxes came to an additional $916,000, or $.26 per share, resulting primarily from the sale of foreign subsidiary.

Commenting on the results, Mr. Hogan indicated that the increase in earnings was particularly noteworthy because it was attained despite considerably increased tax provisions resulting from the federal surtax, the partial expiration of a tax exemption in Puerto Rico and the termination of income from former South American holdings which were taxed at a lower effective rate.

Mr. Hogan indicated that the recent stock offering of 20 percent of its Edward Weck medical subsidiary "was designed to facilitate Weck's growth in the medical products industry."

He indicated that during the past year Standard International made five complementary acquisitions "in areas of high growth potential."

Discussing the outlook for 1970, Mr. Hogan stated that Standard International hopes to achieve a minimum growth rate of 15 percent from existing operations, while continuing to expand through the acquisition of companies in the same or related industries. Mr. Hogan noted that as a result of the sale of its South American properties, and its packaged goods operations, as well as from retained earnings, the company's "working capital" was at an all time high of $26,600,000.

Ristuccia Out For Yale Team

Joel Ristuccia, a sophomore middle guard from Andover, is among the players who will report to coach Carm Cozza for the start of Yale's football workouts on September 1.

Ristuccia, a 5-8, 185-pounder, captained the football team at Phillips Academy where he made All-Prep and received the Ray Tippett Award. Joel, who also competed in hockey and track at Andover, is a candidate for the middle guard position.

He is the son of Mr. and Mrs. Bernard Ristuccia, 127 Holt Road.

Yale, which shared the Ivy League title with Harvard last fall, started playing football in 1872 and has more victories than any other collegiate team - 627. The Elis, 16-1-1 over the past two seasons, are unbeaten in their last 17 games. However, they lost 29 lettermen and have just 15 returning.

The 1969 schedule:
Sept. 27 - Connecticut
Oct. 4 - Colgate
Oct. 11 - at Brown
Oct. 18 - at Columbia
Oct. 25 - Cornell
Nov. 1 - Dartmouth
Nov. 8 - Pennsylvania
Nov. 15 - at Princeton
Nov. 22 - Harvard

Beauty MAGIC

By Mary

Teenagers have problems with their hair, but some of them make their own. How young should a girl be to start experimenting with color? In her teens IF the color change is neither radical or permanent. Hair rinses that last from shampoo to shampoo are fine. Don't be a silly teenager and bleach your hair to straw. Style is a dilemma for today's teens, also. She should look her age and wear a simple style. Most teenagers are very handy with their hair, so weekly visits to a salon are unnecessary. However, they need a salon for the right hair cut. The proper cut is a professional cut!

Make sure you consult with the experienced colorist at CAPILO HAIR STYLISTS. 2 Riverina Rd., Shawsheen-Andover. Tel. 475-1639. Open 9-6. Fri. 9-8. Wigs, Wiglets & Falls. All phases of beauty care. Ample Parking. Air Conditioned.

HELPFUL HINT:

To remove fresh perfume spots from dressers, apply cold cream as soon as perfume is spilled, then wipe clean with soft tissue.

Flea Market To Be Held At YWCA

On Saturday, Sept. 20 a giant Flea Market will be held from 10 a.m. to 4 p.m. at the YWCA, 38 Lawrence St., Lawrence. New and used articles will be on sale at bargain prices. These will include dishes, cooking utensils, small appliances, small furniture pieces, books, games, toys, tools, pictures and other household articles. A snack bar will serve refreshments during the day. Home made cakes, cookies, jams and other bakery will be on sale.

Members of the committee from Andover include Mrs. Salvatore J. Basile, Mrs. Walter C. Caswell, Mrs. Willard H. Currier, Mrs. Claus Dengler, Mrs. Douglas N. Howe, Mrs. Vincent Morton, Mrs. Robin Moseley, Mrs. John Scanlon and Mrs. Robert Sherman.

Well Attended

Attendance at Andover YMCA swimming programs during the year ending this month totaled 20,157 according to a report released by Richard P. Cate, executive director.

The total represents actual counts of individuals participating in 97 different aquatic courses with 2,158 enrollees attending 1,014 sessions. Of the total 50 programs were conducted in the Phillips Academy pool with an enrollment of 1,775 and a total attendance of 17, 173. The other 383 enrollees participated in the summer private backyard pool program of the YMCA with 2,984 attending 47 programs in 12 local pools.

A total of 824 National YMCA, Red Cross, Boy Scout and Girl Scout ratings were awarded to enrollees during the year in addition to 140 local YMCA awards. Among the total tests passed were 138 Water Safety ratings to Junior Life Saving level or above.

SHERATON ROLLING GREEN MOTOR INN ANDOVER

LARGE, SUCCULENT
STEAK
AND ALL THE BEER
YOU CAN DRINK
$4.95

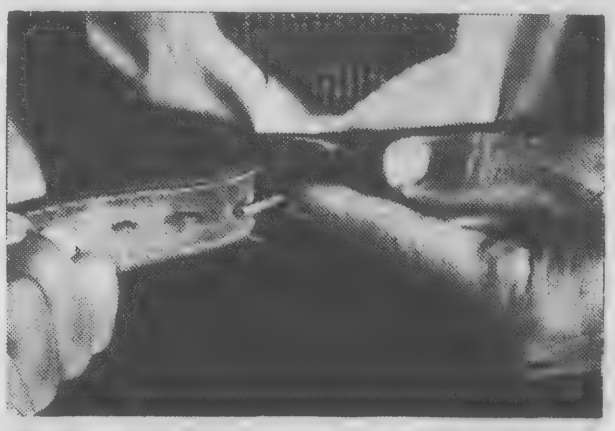

GO BACK 2 NOTCHES

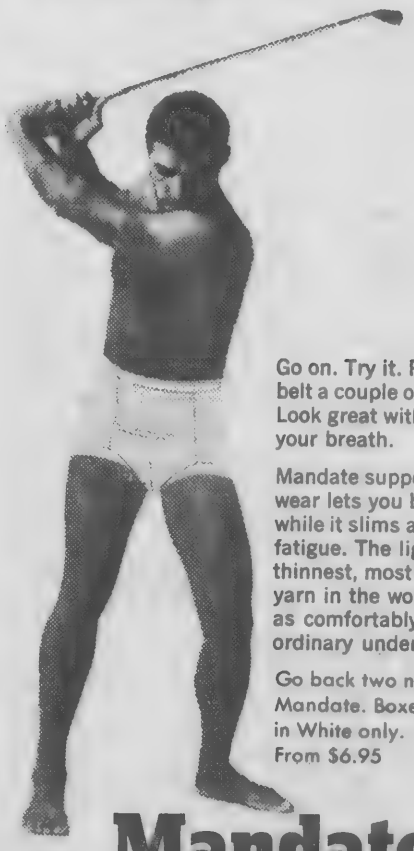

Go on. Try it. Pull in your belt a couple of notches. Look great without holding your breath.

Mandate support underwear lets you breathe easy while it slims and relieves fatigue. The lightest, thinnest, most powerful yarn in the world makes it as comfortably free as ordinary underwear.

Go back two notches with Mandate. Boxer of brief in White only.
From $6.95

Mandate!
support underwear that slims

KAPS
OF LAWRENCE

OPEN TUES. and FRI. NIGHTS
• FREE PARKING AT ALL CAR PARKS

Fun Furs '69

Pictured is but one of the many FAKE FUR COATS for you to choose from for this Fall-Winter. Feel luxurious in one of our cuddly warm animals. They're great for all fun-loving girls to wear to school – dates – parties. Sizes 6 to 16; 5 to 13 Jr. Pet.
A small deposit can hold your choice til you're ready.

from $40

SMART FASHIONS FOR THE YOUNG MISS
debs den
4 Main St. Andover

Since the first pure nickel coin was issued by Switzerland in 1881, 63 countries have used the same metal for 159 denominations.

The Department of Labor's Work Incentive Program is successfully moving people off the welfare rolls into jobs. Since the program started in 1968, more than 34,000 persons have enrolled for training in 34 states, the District of Columbia, Guam, Puerto Rico, and the Virgin Islands.

The Bible speaks to you

CHRISTIAN SCIENCE RADIO SERIES

SUNDAY

7:15 a.m. WHDH, 850 kc. Boston
7:15 a.m. WCOP, 1150 kc. Boston
9:45 a.m. WEZE, 1260 kc. Boston

EVERY PATTERN OF STERLING SILVER MADE IN AMERICA IS AVAILABLE HERE

GRECOE JEWELERS
JEWELER – OPTICIAN
Jeweler to Andover
46 MAIN ST. 475–0830

ANDOVER BOYS attending Camp Lawrence for all or part of the season include, from left to right, front row, Peter Russell, James Galbiati, David April, Jon Maren. In the second row are David Hansen, Steve April, Tim Harding, Junior Counselor, Simon Moseley and Peter Hesketh. In the third row are Robert MacMackin and Mark Swain. These are all members of the "Apachees" or the "Cherokees" – two of the several Indian tribes into which the 175 campers are grouped in cabins according to ages at this New Hampshire camp.

PRE-FALL SPECIAL!

1¢ Sale!

BUY ONE at the Regular Price
GET ANOTHER for ONLY 1 cent

ORTHO-GRO Lawn Food 22-4-4
A formula recommended by turf experts, containing fast-acting and long-lasting plant nutrients. Fast dissolving pellets will not burn with rain or water after application.
5,000 sq. ft. $4.95, 2nd pkg. 1¢
10,000 sq. ft. $8.95, 2nd pkg. 1¢

CHARGE IT!

COLE PAINT & HARDWARE
10 MAIN ST. 475-1156

Consultant To Address Local Study Group

The Merrimack Valley Association for Children with Learning Disibilities, chapter of the Massachusetts ACLD, will hold the first regular meeting of the new season on Monday, Sept. 15 at organization headquarters Ballard Vale United Church, Ballardvale at 8 p.m.

Dr. Raymond Sparks of Chelmsford, president of the organization will introduce the program speaker for the evening, Alan J. Pratt, M.A., PH.L, an educational consultant for "New Dimensions in Education," an organization of educators who provide teaching-learning materials geared to achieve maximum learning potential.

Mr. Pratt, recently seen on the "Today" television program, will describe and demonstrate "Alpha One" a unique approach to the teaching of reading with the introduction of the characters of the alphabet as delightful personified letters, or Letter People, each with a memorable characteristic that is associated with his letter sound and progresses to the decoding and spelling, culminating in reading and writing. This program should be of particular interest to parents, teachers and school administrators as a basic reading program or as a supplement to programs for dyslexic or perceptually handicapped children. Anyone interested is welcome to attend at no charge.

The Merrimack Valley Association for Children with Learning Disabilities is an organization of parents, teaching personnel, doctors and school administrators whose purpose is to sensitize the public, inform the parents and serve the communities wherever necessary in matters pertaining to the large percentage of children with dyslexia, learning disabilities or perceptual deficiencies.

School programs have been instituted in many surrounding communities in recent years which have been of great benefit to these children, who are or above average to superior intelligence but must be taught through a somewhat different approach.

State and federal funds are allocated for areas of research, testing and programming.

Local chapter committee members include: Dr. Raymond Sparks, Mrs. Robert Sanborn, Mrs. Neal Mitton, Martin Sanborn, Mrs. C. Russell Lawton, Mrs. Charles Leigh, Mrs. Richard Page, Mrs. James Loscutoff, William Stanhope, Mrs. Charles Yerian, Wynne Bascomb, Lou Lawson and Dr. Edward Acton.

WOOLEN FABRICS AND DRAPERY MATERIALS
AVAILABLE ON ORDER

WOOLEN SKIRTS
Made To Order – Your Choice Of Select Materials

The NOTION CENTER
OLDE ANDOVER VILLAGE

CONSIDER THIS!

LESS THAN 95 SHOPPING DAYS
'TIL CHRISTMAS

WE ARE PROUD TO ANNOUNCE OUR NEW STORE HOURS

WEDNESDAY NIGHTS 'TIL 9:00 P.M.
STARTING SEPT. 10th

SATURDAYS: 10 a.m. - 4:30 p.m.
STARTING SEPT. 13th

AMERICAN HOME TOY PARTIES, Inc.
190 MERRIMACK STREET, LAWRENCE (AYER MILL)

YES . . . WE STILL GIVE 40% DISCOUNT AND WE HAVE ENLARGED AGAIN!

PRESENT STORE HOURS: MONDAY - FRIDAY 10:00 A.M. - 4:30 P.M.

BUICK'S - OPEL GT

the automobile to light your fire . . .

For those of you who have not seen this magnificent sports car – we have one on display now for your inspection.

SEE IT TODAY AT

TAYLOR BUICK COMPANY, INC.
599-605 SOUTH UNION ST. – LAWRENCE – 683–9571

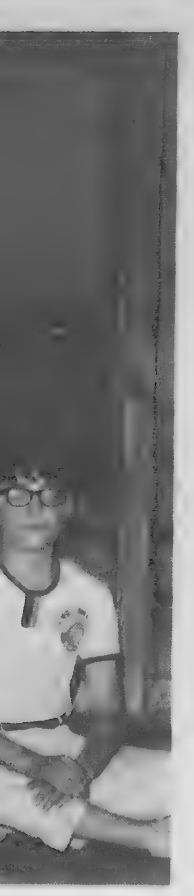

de, from left to
second row are
Peter Hesketh.
mbers of the
e 175 campers

Group

d is welcome to
ge.
k Valley Associa-
with Learning
n organization of
personnel, doc-
administrators
s to sensitize the
the parents and
unities wherever
atters pertaining
centage of child-
a, learning dis-
erceptual defi-

ns have been in-
surrounding com-
nt years which
t benefit to these
or above average
igence but must
a somewhat dif-

al funds are al-
as of research,
amming.
committee mem-
Raymond Sparks,
oorn, Mrs. Neal
anborn, Mrs. C.
Mrs. Charles
ard Page, Mrs.
, William Stan-
s Yerian, Wynne
awson and Dr.

GT

is
on

CK

583-9571

An Exercise In Fitness

HEADSTAND. Mrs. Sue Luby, instructor in Yoga, displays a variation on a headstand.

Why do people come to Yoga? What do they get out of it, and what is Yoga, anyway?

One of Andover's attractions, those who have even briefly met her agree, is Andover's Sue Luby, noted Yoga teacher who has helped to found the Yoga Teacher's association of America and started the Yoga Teachers' Workshop in Cambridge.

More immediately, she is the reason two Andover women found themselves pictured on the pages of Woman's Day last spring, demonstrating the Hatha Yoga exercise positions which Sue Luby teaches to women, and some couples, at the Ballardvale Community Center. Woman's Day spent three days interviewing Sue Luby and some of her students.

The Curious Citizen wondered first how Mrs. Ralph Luby, 5 Wintergreen Circle, Andover, got involved in Yoga herself, Hatha or otherwise.

Four years before she and her engineer husband decided that Andover was "just the kind of community we wanted to live in," Sue was an overweight mother of two small children with backaches and tensions problems. After trying different kinds of fitness and calisthenic regimes, she found her way into Yoga exercise classes taught by Marcia Moore, probably America's outstanding westernizer of Yoga principles.

The results of Sue's thorough study and practice of Hatha Yoga (that is, physical yoga, rather than off-in-the-corner meditation Yoga) were so noticeable that they impressed Sue's neighbors as well as herself. Sue, who had been an education major at Endicott, began showing her friends. These sessions developed into classes, as Sue Luby studied further and became even further convinced of the benefits of Yoga to all kinds of people, and she wrote an instruction booklet. Her own self-development program became a career to help other women, some with serious problems of posture, over-weight, bursitis, arthritis, varicosity, etc.

Sue points out special benefits Yoga's "internal exercises" can be to blind people, and that it has helped certain paraplegics regain some control over paralyzed muscles. She is particularly interested in reaching hospital patients, who are usually tense and keyed up. The best way may well be through training nurses who can then train patients to deliberately relax themselves, aid their mental state and recovery, and render some of the sedating medication unnecessary. Salem's head visiting nurse sent her entire staff to Sue Luby's classes, and other nurses have enrolled.

US "AVERAGE" WOMEN

But most of Sue Luby's students are "average" women -- that is, they want to lose weight -- and, of course, feel fit into the bargain.

Sue says that people come to Yoga with many different goals and usually they find them. But, she says, these goals often become the secondary ones in the long run.

Like Sue, they may find in Yoga a relaxed sense of energy and increased selfconfidence through achieving a vital and supple balance between mind and body.

Well, what is Hatha Yoga that can do all this?

It's learning, and making habitual, deep diaphragmatic breathing and deliberate relaxation, through a series of yoga exercises which are performed slowly; each has the individual purpose of toning or strengthening a certain area of the body from the inside.

There's the "plow," the "blade," the shoulderstand, the headstand; these last two aim at increasing circulation, particularly in the brain, and resettling organs where they belong by reversing (but not defying!) gravity.

The Curious Citizen was curious enough to try it out, and found the classes non-competitive and non-sweaty, which was a relief. They were also a surprising chance for undistracted concentration, even if its only to keep the rest of the body relaxed while inhaling slowly and slowly raising that leg, with the knee stiff and the toe straight, so as to keep the maximum stretch on the back leg muscles, which sure need it. Did I say "only"?

And up at the front of the group of silent Andover lady leg-raisers, is an unhurried, confident, poised voice: "Just remember: You control your body. Do not let your body control you ..."

IRS Employees Aid Associates

Internal Revenue Service Center employees in Andover and Lawrence voluntarily contributed $633 during a "Hurricane Camille Relief Fund Day" held this week to assist associates who were victims of the big storm.

This is a part of the general fund being raised by IRS employees throughout the country with James G. Martin, Jackson, Miss. as Administrator. The money will assist Internal Revenue Service employees in Mississippi, Louisiana and Alabama who suffered severe loses during the hurricane.

Ralph J. Scala, chief of IRS Employee Relations and Teresa T. Winne, president of the AFGE Local 2078 headed a committee in charge of raising the voluntary contributions.

Ninety-five railway cars were required to transport a huge dredge to International Nickel's Pipe mine in Manitoba to remove overburden prior to actual nickel mining.

Subscribe to the TOWNSMAN

Bathrooms Remodeled
■ Complete Service ■
FITZGERALD HENDERSON PORTER, Inc.
475-3062 475-4765

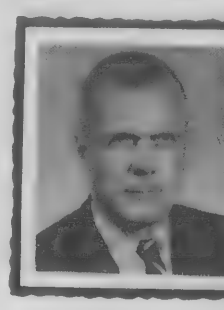

REAL ESTATE CORNER

by Warren N. Bixby

If you're considering selling your house, look around. Would you make a change or two to increase its value?

First, examine the yard. Is the lawn freshly mowed? Do the shrubs need trimming? Do the trees need pruning? If you've been meaning to tear some out because they spoil the view, now is the time to do it. First impressions of a well-kept piece of property are to your advantage.

If you've gone in for exotic colors on the living room walls, consider the potential buyer. That violet or forest green may set off both you and your furniture. It may scare off another. Off-white is a good neutral shade for oft-used rooms.

Perhaps enclosing a little-used porch will provide a den or laundry which will increase your home's value and desirability.

Every dollar spent may mean two dollars in future value to someone else.

WATCH NEXT WEEK FOR "REASONS TO LIST YOUR HOME WITH A REALTOR"

Carl and Michel Guild with their baby daughter are new residents to Andover. They are residing at 215 Greenwood Road. We wish them much happiness in their new home.

Whether a buyer or seller, you will have complete confidence in BIXBY & COMPANY, INC.! We feature a library of priced homes that can be built on our inventory of lots. BIXBY & COMPANY, INC., "The Real Estate People", 125 Main St. (Rt. 28), 475-0789. Open 9 to 5 Mon. thru Sat., evenings & Sun. by appt.

STYLE OF THE MONTH

Permanents
by MICHAEL
BEAUTY & WIG SALON
40 Main St. - 475-7072

Printing
OF DISTINCTION
The Andover Townsman
For Your Printing Needs
CALL 475-1943

ALL Your Canning Needs!
PRESERVING JARS
JELLY: PINTS AND QUARTS
REGULAR OR WIDE MOUTH IN BOTH
ALSO
RUBBERS - LIDS - WAX - CANNERS
HILL HARDWARE
45 MAIN ST. TEL. 475-0102

STORE HOURS
9:30 to 5:30
MONDAY thru SATURDAY
FRIDAY NITE 'TIL 9

Have you met the double knits?
The new indispensables. The stalwarts of your wardrobe, are here now, all turned on with brand new freshness. Double knits in delightful new shapes. New tweed textures. New color. There are suits. Dresses. Even the pant-suit scene is going knit-crazy. And no wonder. They feel so nice you're hardly aware you're wearing them. But other people are. Come see why.

Taylor Shop
31 MAIN ST.
ANDOVER, MASS.

Editorial Comment

Commencement

It may sound strange to comment on commencement as students return to their studies. We use the word advisedly, since as a new school year begins, possibly a word or two concerning the future will fall on attentive ears.

Commencement speakers in June generally focus attention on fields of endeavor for the graduates.

The message here, is for students before they graduate.

To June graduates of the past, speakers advised careers in electronics, space age technology, etc., as being the prime occupations of the future.

Today, it might be advisable for our young people to pursue courses in problems dealing with pollution.

Pollution is one of the nation's leading problems and crying for solution.

Encountering the methods to cure rivers and clean the air, are not fully known, but in dire need of attention.

Right here in the Merrimack Valley, cleaning up of the Merrimack and Shawsheen rivers is under study and communities such as Andover can forsee the expense of millions of dollars to purify these rivers.

Greatly expanding populations dictate that these streams must be used for public use. Elimination of pollutants, thus is mandatory.

Solid waste disposal is another problem.

How long can Andover's sanitary disposal site last, even with its expanded area?

Here is another problem.

To the student who aims his sites and studies toward pollution abatement, lies a profitable future.

That future is necessary if this country is to survive.

The reason for the word commencement, is to emphasize the planning on the part of young people now rather than in the post graduate days.

Good Thought

A suggestion by Selectman Roger W. Collins to his colleagues this week, relative to curbing noisy automobiles and motorcycles, would appear to be a thought worthy of merit.

Collins has suggested that the town manager and police chief confer on the problem.

He further suggests that the safety officer begin period of instruction for high school students relative to the matter. This would bring the problem out clearly to the young people before they begin driving.

There is little doubt that the noisy cars and motorcycles are not only disturbing, but dangerous.

Collins feels, and we concur, that following an educational program and a crackdown on infractions, then laws should be fully enforced and arrests follow.

Particularly disturbing are the noisy vehicles in late evening hours.

Respect for others should be a primary concern for all motorists.

We hope that Collins' program will aid in relieving the problem of noisy, dangerous vehicles from our local highways.

Honesty

Stories of late have told of widespread abuses of the medicare and medicaid programs in certain states. Reports describe how millions of dollars of allegedly unjustified charges have been collected by unscrupulous medical practitioners. Although the sums involved are picayune compared to the billions of dollars dispensed through the government programs, the principles of ethics and ordinary honesty at stake are cause for concern.

Dr. Dwight L. Wilbur, president of the American Medical Association, points out that the vast majority of physicians serving medicare patients are not overcharging for their services. He declares, "Most physicians are acting honorably and with utmost restraint. The medical profession is making a great effort to identify and weed out dishonest doctors who betray their oath as professional men serving the public. We have been successful in this search, but a few physicians remain who still are not identified. We shall search them out and expose them, for the good of the entire profession." Dr. Wilbur requested cooperation from governmental agencies in uncovering "violators of the law."

The medical profession is as concerned with correcting the financial abuses of medicare and medicaid as it is with correcting other problems accompanying massive expansion of government in the medical-care field.

What Our Readers Say

To the Editor of the TOWNSMAN:

Isn't it high time for fluoridationists and antifluoridationists to move toward understanding instead of pushing hard against each other to land in deeper misunderstanding? We of Alert think so.

As a start, we want to make clear that we expect no fluoride-free water. We have no objection to the natural fluoride in the water so long as it is not excessive by public health standards.

We do object to the addition of what the chemists tell us is a much more soluble, and therefore much more toxic, fluorine compound to the water. We object to having this substance put in the public water supply not for the purpose of making the water safe and potable but for the purpose of treating the people. We object to having the water used as a vehicle to deliver and administer a drug to the people without each individual's explicit informed consent.

We are not trying to keep the children from having what they need. If a child needs a prescription drug (fluoride or other), let him have it, at public expense if necessary, responsibly prescribed by a physician, according to law. Further, we maintain that every person, child or adult, has a moral right to the best scientific, individual treatment that modern medicine can provide - this again at public expense if necessary.

But - we respectfully submit that no person or group of persons, professional or not, official or not, has a moral right to force a drug on a population except in case of contagious disease. We would point out that even in case of contagious disease those persons whose health would be injured (as medically determined) by a drug being administered generally to prevent a contagious disease do not have to take that drug; their health is not expendable, even to protect the public at large from contagious disease. In the case of the drug sodium fluoride, now being administered to the people of Andover by the Water Department by order of the Board of Health for the purpose of preventing a certain amount of dental caries in children (not a contagious condition), there is no protection for the people for whom this drug is contraindicated.

Even if a person's own physician says that the person must not take this drug, and even if the person is having symptoms of fluorine poisoning, there is no escape from the drug in the water unless the person is able to take extraordinary measures, such as hauling water from the Abbot well, or digging a private well, or moving away from Andover. There are people who simply cannot take any of these extraordinary measures. That is why the situation is an emergency for these people - not just an extra burden or inconvenience, as it is for many, but a real emergency.

This emergency is serious for certain elderly people who are being subjected to fluoride treatment through the water supply. They believe, on medical advice, that the drug is harmful to them, but they cannot get to the Abbot well, or dig their own wells, or move away from Andover. Although some of these elderly people for whom the drug is contraindicated may not yet suffer symptoms of incipient fluorine poisoning, all suffer anxiety from realizing that they are trapped in this situation.

Since it is the town's action of fluoridating that has trapped these elderly people, we believe that the town of Andover has an immediate obligation to do what it can to begin, at least, to remove this health hazard from these people - by supplying to them suitable water not artificially fluoridated.

Catherine A. Stewart
104 Salem St.

To the Editor of the TOWNSMAN:

A great many wild, exagerated and unproven statements are being made about water fluoridation, based on pseudo-scientific studies of unqualified people.

The following are the facts:

82 million Americans now use fluoridated water daily.

Decades of research going back to 1938 prove its safety for both children and adults.

Two out of three tooth cavities will definitely be prevented by the regular use of fluoridated water, eliminating the pain that accompanies tooth decay and the tooth loss resulting from tooth decay.

According to the U. S. Public Health Service "not a single case has ever been discovered in which anyone suffered harm caused by drinking fluoridated water."

Fluoridation does not change the taste, odor or appearance of water.

Water works equipment and techniques for maintaining the optimum fluoride concentration of 1 part per million of water are positive and reliable. More than seven million Americans live in areas where the water is naturally fluoridated in higher concentrations than that. "Many painstaking studies have been conducted among these people by competent investigators, yet no one has been able to find any adverse physiological effect."

No difference has ever been found by reliable scientific investigators in the incidence of cancer, heart disease, mongoloidism, arthritis, diabetes, kidney disease, and many other diseases between areas using fluorides and communities without water fluoridation.

Fluoridation has been endorsed by the following professional and civic organizations, based on numerous scientific studies and many years of satisfactory use in almost 4000 American communities:

American Academy of Pediatrics; American Association for the Advancement of Science; American College of Dentists; American Dental Association; American Association of Public Health Dentists; American Medical Association; National Research Council; American Society of Dentistry for Children; College of American Pathologists; British Dental Association; The U. S. Public Health Service; The Food and Drug Administration; American Legion; National Congress of Parents and Teachers; U. S. Junior Chambers of Commerce; Child Study Association of America; AFL-CIO.

But not a single reputable scientific or technical organization has ever found reason to go on record in opposition to fluoridation.

Israel Lichtman
3 Charlotte Drive

To the Editor of the TOWNSMAN

"Housing in The Suburbs", the Townsman's informative editorial of August 21, suggests that this legislation is another step away from Home Rule. Though it has some of that aspect, home rule itself is not an unmixed blessing.

Ironically a run on a bank and individuals seeking wage increases to offset inflation, just to name two, are situations where the exercise

(Continued on Page 17)

Down The Years

75 Years Ago — September, 1894

The subject of Hawaii and the Hawaiians will be treated at St. Augustine's church next week by Rev. F. W. Merrill who was a resident of Honolulu for five years.

"Two Little Girls With Dimple Cheeks," is the title of a song recently composed by our well-known pianist Thomas E. Rhodes. The pretty waltz has been published in sheet form.

A misplaced switch near the coal sheds below the freight house caused a caboose of a freight train to be thrown off the tracks. It is thought a mischievous youth was responsible. Trains were held up over an hour until the problem was righted.

An Andover to Lawrence express has been started by Charles S. Buchan. The office is in the Gleason Building, Park Street, across from the fire station. The team is also available for general jobbing.

Men who go to register to vote will have something new this year. Town Clerk Marland has a revolving box from which slips can be taken to read portions of the constitution. Previously one had to read from the large book.

50 Years Ago — September, 1919

Andover Community spirit aroused. Gov. Coolidge and General Edwards distinguished guests at town's welcome home celebration for servicemen.

American Legion Post to meet next week to discuss dances, football team and bowling.

A fire caused by lightning completely destroyed a barn owned by N. E. Bartlett on Central street Monday night.

Excellent potato crop reported in Abbot Village area.

Public schools reopen with an enrollment of 1,055. High school registration of 214 highest ever.

25 Years Ago — September, 1944

Andover town team defeats New England champs at Lancaster fair.

There will be a tin salvage collection Sunday. Trucks will begin at 1 p.m. for house-to-house collection.

Andover led local communities in per capita contributions to fifth war loan drive.

Servicemen's Fund drive launched. Funds needed to continue sending Christmas packages to servicemen.

Plans underway for annual fair at Free Christian church. Committees planning big event for early October.

10 Years Ago — September, 1959

Permits for 23 homes issued during the month by the building inspector.

Bridge proposed over Route 495 in order to avoid making High Plain road a dead end.

Town counsel asked to look into legality of asking Boston and Maine railroad to repair Essex street crossing.

School committee delays action on salary adjustments for elementary school principals.

Less than two percent of the tax bills have been paid through the end of August.

Contracts for the expansion of the Ballardvale Sewer Treatment plant were signed by the selectmen this week.

Off The Top Of The Desk

An appeal to end hitchhiking by college students on the Massachusetts Turnpike has been sent to all college deans in the New England area by Chairman John T. Driscoll of the Massachusetts Turnpike Authority.

He expresses great concern not only for the safety of the hitchhikers but for all persons traveling on the Massachusetts Turnpike. He emphasizes that a hitchhiker is a menace not only to himself but also to those in the car that stops to pick him up and let him out.

•

There are six boys at Tabor Academy from Andover. They are: Eugene A. Bernardin, 22 Reservation Road; James R. Holmes, 25 Strawberry Hill Road; Samuel S. and Christopher W. Rogers, 49 Salem St.; Peter D. Stevens, 4 Lovejoy Road; and J. Brooks Weiner, 276 South Main St.

•

Hurricane Gerda which threatened the local area Tuesday, brought a substantial scare, but with it some benefit. The rains which resulted from the fringe effects were much needed.

Recent lack of substantial rain had been threatening water tables. The Tuesday storm brought as much as four inches of soaking rain in some areas.

•

The fall season is nature's time to plant green seed and other lawn improvement jobs. A few minutes continued effort this fall with fertilizer, lime and quality grass seed will go a long way toward insuring a more beautiful, healthy lawn next spring.

Fall rains and cooler days are favorable to a rich growth of grass. An application of fertilizer now will give grass plants a helping hand in storing the needed reserves in roots for the winter months. This will permit an early, vigorous growth when spring arrives next year. Well fed grass plants spread and thicken naturally.

A
J
Hollow-ground
to stay sharp f
tray. Dishwashe
with

e scientific inves-
ncidence of cancer,
e, mongoloidism,
s, kidney disease,
diseases between
rides and commu-
vater fluoridation.
has been endorsed
professional and
ions, based on
tific studies and
atisfactory use in
erican communi-

ademy of Pedia-
Association for
nt of Science;
ge of Dentists;
al Association;
iation of Public
American Medical
tional Research
an Society of Den-
dren; College of
ologists; British
ion; The U. S.
rvice; The Food
istration; Ameri-
onal Congress of
chers; U. S. Junior
ommerce; Child
on of America;

e reputable scien-
organization has
n to go on record
uoridation.
Israel Lichtman
Charlotte Drive

the TOWNSMAN
he Suburbs", the
rmative editorial
uggests that this
other step away
. Though it has
pect, home rule
nmixed blessing.
n on a bank and
g wage increases
just to name two,
here the exercise
n Page 17)

e Top
e Desk

nd hitchhiking by
dents on the
rnpike has been
ge deans in the
a by Chairman
l of the Mass-
e Authority.
reat concern not
ty of the hitch-
persons travel-
usetts Turnpike.
hat a hitchhiker
only to himself
in the car that
up and let him

boys at Tabor
Andover. They
. Bernardin, 22
; James R.
berry Hill Road;
Christopher W.
St.; Peter D.
y Road; and J.
276 South Main

a which threat-
area Tuesday,
tial scare, but
efit. The rains
rom the fringe
needed.
substantial rain
g water tables,
orm brought
ches of soaking
.

s nature's time
and other lawn
A few minutes
s fall with fer-
lity grass seed
ay toward in-
autiful, healthy

ooler days are
ch growth of
ation of ferti-
e grass plants
ring the needed
for the winter
ermit an early,
hen spring ar-
Well fed grass
and thicken

WALK-UP WINDOW OPENS AT 8:30 A. M.

Arlington Trust's Savings Jamboree!

Free gifts for smart savers.

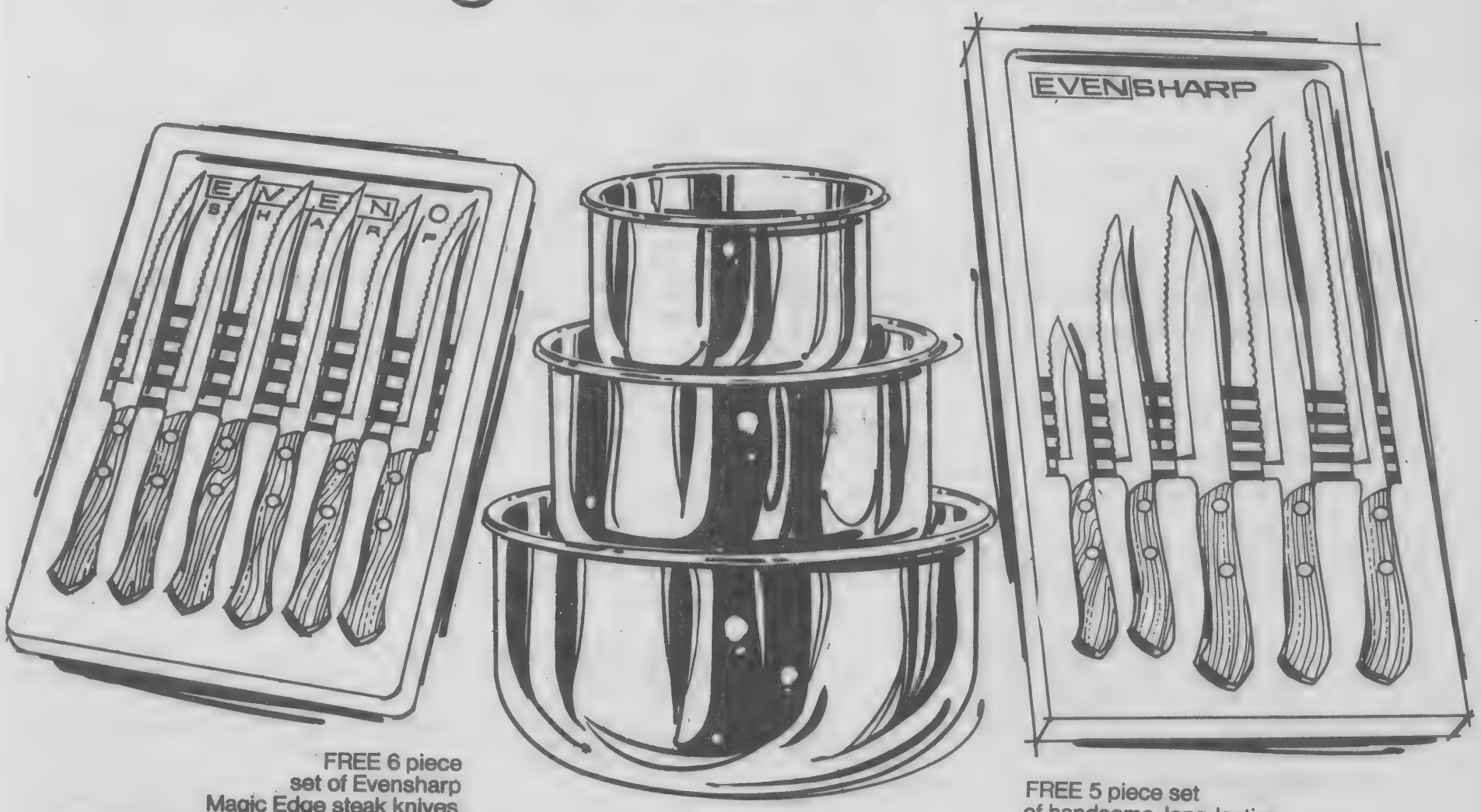

FREE 6 piece set of Evensharp Magic Edge steak knives.
Hollow-ground, stainless steel blades, guaranteed to stay sharp for 10 years. With handsome storage tray. Dishwasher safe, riveted Perma-wood handles.

FREE 3 piece set of stainless steel mixing bowls.
A nest of three sturdy permanently beautiful stainless steel bowls that will give you years of service. Ideal for hand or electric mixing. In the three most popular sizes, 3 qt., 1½ qt. and ¾ qt.

FREE 5 piece set of handsome, long-lasting all-purpose Evensharp knives.
Paring knife, utility knife, French chef knife, roast slicer, ham slicer and attractive storage tray. Stainless steel, hollow ground Magic edge blades, guaranteed to stay sharp for ten years. Dishwasher safe, riveted Perma wood handles.

All you have to do to get your choice of these free gifts is open a special notice savings account with an initial deposit of $25 or more or add $25 or more to your present Arlington Trust special notice savings account.

Arlington Trust company

Other sets may be purchased for $2.95 each with an additional deposit of $25.00 or more to a Special Notice Savings Account.

ANDOVER OFFICE IN SHAWSHEEN PLAZA

Arlington Trust is insured by the Federal Deposit Insurance Corporation, an agency of the United States Government.

Rehabilitation Group To Meet

The Merrimack Valley Rehabilitation Foundation will hold its first annual dinner-dance, Sept. 12, at Harris' Pelham Inn, in New Hampshire.

The Foundation, which was recently chartered by the Commonwealth of Massachusetts, was formed to provide for the rehabilitative needs of the residents of the Merrimack Valley Area.

Dr. Mathew Luzzi, assistant professor of education, at Boston University will speak on Rehabilitation and Community Resounces for the Handicapped.

Mary Louise Graves
TEACHER of SINGING
Classes Begin
SEPT. 17
Four to seven year olds may explore the possibilities of growing with music.
475-3092

QUALITY + SERVICE =
ONE - O - ONE
SHOE REBUILDING
AT
SUPREME CLEANERS
SHAWSHEEN PLAZA

Judy Gardner
NEW ENGLAND CONSERVATORY BACKGROUND
Invites you to
participate in the fall
PIANO & ORGAN COURSES
Share the beauty of music with your child . . . a life-long gift to experience and enjoy.
Call 475-7319 Today
for your appointment
STUDIO: 54 GRAY ROAD – ANDOVER

WHY DO SUCCESS-MINDED PEOPLE TAKE THE
Dale Carnegie Course?
J. Gordon MacKinnon
President of
New England Institute, Inc.
says: The art of communicating to one, or one thousand persons is a science that Dale Carnegie has clarified for all of us. The DALE CARNEGIE COURSES can help you in this respect, as they have helped me over the past 25 years.

FREE EXPLANATION MEETING
ANDOVER
SHERATON ROLLING GREEN MOTOR INN
Thursday, September 18th at 7:45 p. m.
FOR FREE TICKETS CALL LAWRENCE 683-6611
The Dale Carnegie Course has proved a turning point in the lives of thousands. Attend one of these free meetings and see for yourself how this course can improve your life, your position, your income! Bring a friend.
WOMEN WELCOME!
TWELVE THINGS THIS COURSE WILL TEACH YOU TO DO
1. PREPARE FOR LEADERSHIP
2. THINK ON YOUR FEET
3. DEVELOP COURAGE
4. INCREASE YOUR POISE
5. IMPROVE YOUR MEMORY
6. SELL YOURSELF
7. WIN MORE FRIENDS
8. OVERCOME FEAR
9. SPEAK EFFECTIVELY
10. GET ALONG WITH & INFLUENCE PEOPLE
11. DEVELOP LASTING ENTHUSIASM
12. BROADEN YOUR INTERESTS
CALL OR WRITE FOR FREE TICKETS:
DALE CARNEGIE COURSES
presented by
New England Institute (co-ed)
673 Boylston Street, Boston, CO 7-8585
Give Generously to Multiple Sclerosis

PRESENTATION is made to Merrimack College President John R. Aherne, O.S.A., center, by Alumni Association President Peter Callanan, left. Atty. Reno Orlando, Men of Merrimack President is seated on the far right while Robert F. Hatem, Vice President for Development is standing.

Merrimack College Head Receives Checks

The most successful year in the history of alumni and Men of Merrimack activity was climaxed at a special luncheon program when Merrimack College President John R. Aherne, O.S.A., was presented with a check for $55,000 on behalf of the two organizations.

Atty. Reno Orlando, Men of Merrimack President, presented a check for $22,000 on behalf of the 925 members of the organization and Peter Callanan, Alumni Association President, presented a check for $33,000 to complete the alumni annual fund drive.

The presentations were the result of separate activities sponsored by the organizations. Upon accepting the gifts, Fr. Aherne praised the membership of both groups for their continued support of college programs.

"The generosity of your members." Fr. Aherne told the presidents, "has allowed Merrimack to make remarkable progress as an institution of higher learning." He said the voluntary support of the alumni and Men of Merrimack provides the College with funds urgently needed for its continued growth.

"The rising tide of costs for private education requires the attention and support of all citizens," Fr. Aherne continued. "Voluntary support is essential in maintaining both the viability and diversity of the college and strengthens academic programs to improve the quality of life through a highly educated citizenry."

He expressed confidence that the continued cooperation of the two organizations along with the Ladies of Merrimack and the Corporate Support program, sponsored by area business and industrial leaders, would allow the college to embark on greater public service and urban opportunity programs to benefit the Merrimack Valley.

Minister's Son Returns Home

Coming from Denmark for a vacation in North Haven, Maine, is a Massachusetts man, William T. Crocker, who has just returned from his post with the U. S. Information Agency in Copenhagen. He is the son of the Rev. John Crocker of 34 Phillips St., Andover, and brother-in-law of the Rev. Thomas Cleveland of Milton Academy, Milton. The whole family is gathering at North Haven, Maine, on Ponobscot Bay.

Crocker went to Copenhagen from Tokyo and Nagoya, Japan, where he worked with students, educators, labor unions, public officials, press and radio. He administered the American library and the U. S. Information Center, sponsored jointly by USIA and the Government of Japan. This center affords classes in English, a forum for discussions, and a stage for lectures, concerts, art exhibits and film showings. He conducts a similar program in Copenhagen, to which he transferred recently. He likes the Danes, and is happy to be returning to that cultured and sophisticated capital.

Before going to Japan, Crocker was stationed in Graz and Vienna, Austria; and in Bonn and Kiel, Germany. He holds a BA degree from Harvard, and an MA from the Fletcher School of Law and Diplomacy in Medford. He is married to the former Aki Maria Stockzev, born in Tokyo of Austrian parents. She grew up and went to school in Graz and Salzburg, and worked for 10 years as executive secretary and interpreter for the British Labor Service and later the British Consulate in Graz. The couple has one child, 9-year-old Margarita Bettina.

TEXACO
S&H GREEN STAMPS
MORE PULLING POWER
VILLAGE ANNEX TEXACO
14 NO. MAIN ST. – ANDOVER
QUALITY • SERVICE • SAVINGS

Bass WEEJUNS®
THINK CASUAL!
Then think Weejuns,® the genuine hand sewn moccasins made only by Bass. Handsome. Comfortable. Styled for now.
KNEE HOSE
Orlon $1.50 Wool $2.00
11 SHADES FROM WHICH TO SELECT
REINHOLD'S
13 MAIN ST. 475–0078

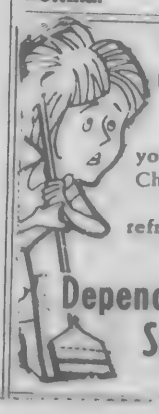
HATE HOUSEWORK?
Let us take care of your complete Cleaning Chores – floors, walls, bathrooms, stoves, refrigerators, vacuuming
Dependable Cleaning Service
475-4967

Lawrence Temple S Services

As the sun sets Sept. 12, Jews a will gather to ob New Year, Rosh the most ancient of their history scheduled at T Lawrence. Acc Hebrew calendar, the Hebrew year New Year is mari character from berant celebrat peoples. It is the "Days of Awe," culminating in th ment, Yom Kippu

According to H during this ten-d fate is written Hashanah and se the final day, th Kippur, which be Sundown, Sunday, dox and Conserva Rosh Hashanah fo Reform Jews for

Though the holi introspective one an underlying jo traditional songs which has been i the service.

Temple Service 12, 8:15 p.m.; Sat Shachris (morni a.m.; Torah Ser Sounding of Shofa Service, Sermon, Service, 12:30 p. Evening Service, Youth Group spec p.m.; Sunday, S schedule as above

Joining togeth Harry A. Roth services will be Shuman, assisted Emanuel choir. services during th will be the pres Emanuel, Atty. J sem, the presider Sisterhood, Mrs. and the Temple B Alan Lustig. Mr. S past president of T will once again s during these festiv

There will als services conducte wing of Temple E children of the co such service bein school children, a children from 7 to

LETTERS

(Continued fro

of individual pru collective insanity ing to protect thei ests bring about f thing that they se so it is that Home areas of zoning h way too.

However, this attractive for the something akin to a burnt hand for

M
Mayflowe
WORLD-WIDE MOVERS
BEGI
LOCA
P.
PACKI

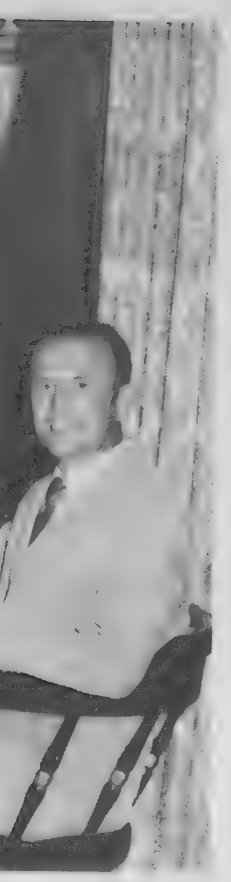

O.S.A., center, by
of Merrimack Pre-
for Development is

ecks

peration of the two
along with the Ladies
and the Corporate
am, sponsored by
and industrial lead-
low the college to
eater public service
ortunity programs to
rrimack Valley.

r's Son
s Home

om Denmark for a
rth Haven, Maine, is
tts man, William T.
has just returned
t with the U. S. In-
ncy in Copenhagen.
n of the Rev. John
4 Phillips St., An-
rother-in-law of the
Cleveland of Milton
on. The whole fam-
ng at North Haven,
obscot Bay.
nt to Copenhagen
nd Nagoya, Japan,
rked with students,
oor unions, public
ss and radio. He
he American library
Information Center,
tly by USIA and the
Japan. This center
in English, a forum
s, and a stage for
rts, art exhibits and
. He conducts a
m in Copenhagen,
ansferred recently.
anes, and is happy
g to that cultured
ed capital.
to Japan, Crocker
n Graz and Vienna,
n Bonn and Kiel,
holds a BA degree
and an MA from
chool of Law and
Medford. He is
former Aki Maria
in Tokyo of Aus-
She grew up and
in Graz and Salz-
ed for 10 years as
retary and in-
he British Labor
r the British Con-
The couple has
ar-old Margarita

ATE
USEWORK?
et us take care of
omplete Cleaning
s – floors, walls,
athrooms, stoves,
rators, vacuuming
ple Cleaning
vice
475-4967

Lawrence Temple Sets Services

As the sun sets, Friday Evening, Sept. 12, Jews all over the world will gather to observe the Jewish New Year, Rosh Hashanah, one of the most ancient and sacred days of their history. Services are scheduled at Temple Emanuel, Lawrence. According to the Hebrew calendar, the year 1969 is the Hebrew year 5730. The Jewish New Year is markedly different in character from the joyous, exuberant celebrations of other peoples. It is the first of the great "Days of Awe," a ten-day period, culminating in the Day of Atonement, Yom Kippur.

According to Hebrew tradition, during this ten-day period, man's fate is written down on Rosh Hashanah and sealed at last on the final day, the tenth, or Yom Kippur, which begins this year at Sundown, Sunday, Sept. 21. Orthodox and Conservative Jews observe Rosh Hashanah for two days - most Reform Jews for one.

Though the holiday is a solemn, introspective one, it is colored by an underlying joyousness in its traditional songs and the poetry which has been incorporated into the service.

Temple Services: Friday, Sept. 12, 8:15 p.m.; Saturday, Sept. 13 - Shachris (morning service), 9 a.m.; Torah Service, 9:45 a.m.; Sounding of Shofar, Main Festival Service, Sermon, Conclusion of Service, 12:30 p.m., Traditional Evening Service, 7 p.m.; Temple Youth Group special service, 7:30 p.m.; Sunday, Sept. 14, Same schedule as above.

Joining together with Rabbi Harry A. Roth in conducting services will be Cantor Irving Shuman, assisted by the Temple Emanuel choir. Participating in services during the High Holidays will be the president of Temple Emanuel, Atty. Jerome G. Russem, the president of the Temple Sisterhood, Mrs. Burton Coplan, and the Temple Brotherhood, Mr. Alan Lustig. Mr. Sherman Seeche, past president of Temple Emanuel, will once again sound the Shofar during these festival days.

There will also be concurrent services conducted in the school wing of Temple Emanuel for the children of the congregation, one such service being for the preschool children, and the other for children from 7 to 13 years of age.

LETTERS

(Continued from Page 14)

of individual prudence produces collective insanity; people in seeking to protect their private interests bring about for all the very thing that they seek to avoid. And so it is that Home Rule in some areas of zoning has worked that way too.

However, this legislation tho attractive for the short term, is something akin to placing ice on a burnt hand for immediate relief: that shall not only defeat its purpose, but aggravate the overall situation if it is assumed that the crux of the situation is lack of choice.

Moving a family into a Ritz Carlton, so to speak, and paying its full room but allowing no money with which to buy Ritz food and the other innumerable accouterments which are essential in order to make the choice efficacious is likely to insinuate still more discontent into the recipients.

Imagine the insufficiency that would have accrued had it been decided to improve northbound traffic from Boston by adding another lane to each side of old Route 28 instead of building an entirely new, modern traffic Route 1-93 with its insulated channels. And so it is that this new law shall prove equally defeating of its purpose.

The time and effort that has been consumed on it would have been usefully employed seeking to induce all concerned to embark on The Thing of the 1970's: the plan for entirely new cities of which mention has been made before; cities so attractive that even the age old dream of a place in the country would no longer have allure.

In that is the hope, the promise for the kind of America that its vast capitalistic resources have made possible it we have but the wit to redirect parts of our defense, space and education budgets as well as the farm subsidy budget into this next great breakthrough in the grand manner of progress for which America and its Capitalists are renowned and emulated at home, beyond the seas; and now even unto Moon.

The need is there, the priority has been defined: Reward without end awaits those who have the courage to master the challenge.

Karl Haartz
60 High Plain Road

Disaster Inquiries Handled

Andover Red Cross has had several inquiries from local residents who have relatives both civilians and servicemen in the disaster area. Due to the severity of hurricane Camille communications have been limited to emergencies only. Miss Irene Libbey, executive director of the Andover Red Cross states that as communications improve, Red Cross will do its utmost to meet all requests for service.

According to the latest disaster communications released by National Red Cross, hurricane Camille is the most devestating disaster that has ever hit the mainland. The most recent report states that 69,000 families have suffered loss way beyond first estimated.

CALL 475-1944 FOR
OUR WANT-AD TAKER

FinCom Gets OK To Look At Accounts

The selectmen have approved the examination of departmental budgets by the finance committee.

The FinCom had stated earlier this year that it was desirous of examining budgets in order to be more familiar with departmental operations. At the time town counsel was asked for a ruling on such activity and it was emphasized that department heads were responsible to the town manager under provisions of the charter.

The policy statement issued by the board this week, permits the FinCom to audit and investigate expenditure of funds, but also states that department heads will continue to present budget requests to the manager.

The statement reads:

"The board of selectmen has approved the request of the finance committee that it be permitted to audit and investigate the expenditure of funds as voted by Town Meeting.

"The purpose of this activity is that the finance committee shall be fully informed as to the needs of the various departments and, therefore, better able to make recommendations to the townspeople on future budget requests.

"All employees of the town are requested to cooperate with members of the finance committee toward the accomplishment of the above-named purpose.

"The board of selectmen wishes to have it clearly understood that all department heads will continue to present their budget requests directly to the town manager in accordance with our town charter.

Live dangerously, if you will, but refrain from doing it on the public highways.

Board Elects

New personnel were elected by the school committee at its meeting Tuesday night.

Miss Nancy Thomas was named librarian at the Central school and the following were named teacher aides - Mrs. Sylvia Harrison, Mrs. Blair Woodman, Charles Galley, all for the junior high schools; Mrs. Nancy Keefe, and Mrs. Jane C. Teichert, Sanborn; Mrs. Eleanor McDowell, West.

John McDonald was elected industrial arts teacher for the West Junior High school.

Subscribe to the TOWNSMAN

New Manual "HERMES 90"
Adding Machines
Adds - Subtracts
Multiplies -
Credit Balance
$99.50
A. K. Thomas Co.
525 ESSEX ST. LAWRENCE
TELS. 683-5359 & 683-5332

High School Seniors —
APPLY NOW FOR THE 1969
FALL TERM
ONE- AND TWO-YEAR DAY PROGRAMS:
IBM DATA PROCESSING
SECRETARIAL TRAINING
BUSINESS ADMINISTRATION
FASHION MERCHANDISING
Andover Institute of Business
90 Main St. ANDOVER
475-5151
Also at 795 Boylston Street, Boston
81
NAME
ADDRESS
CITY PHONE
SEND TODAY FOR FREE BULLETIN!

MOVING
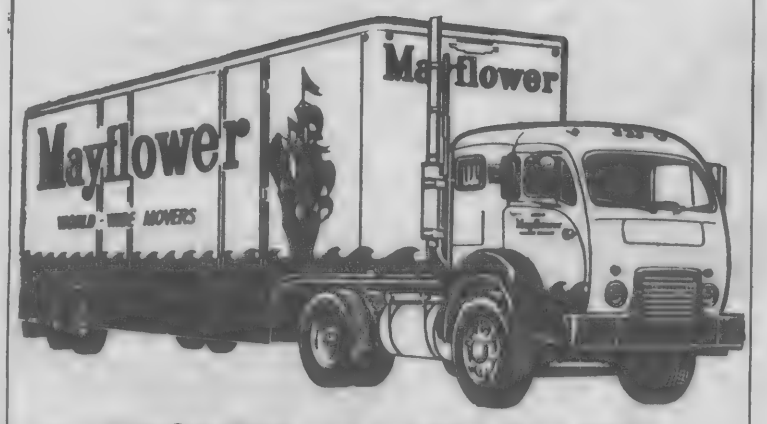

BEGLEY MAYFLOWER
LOCAL AND LONG DISTANCE MOVING.
P. F. BEGLEY COMPANY
PACKING CRATING STORAGE
682-1372

You can bank on the money bank
for
Overdraft
Checking
when you have a Merrimack Money Card
You're low in cash and low
in your check balance. And, you want
to make a purchase. Problem? Not when
you have Merrimack Money Card.
Go ahead and write your check.
We'll transfer enough from
your credit line to cover your overdraft.
We'll do the same if you accidentally
overdraw. Ask us about *all*
the Merrimack Money Card features!
MEMBER F.D.I.C.
MERRIMACK VALLEY NATIONAL BANK
AMESBURY
ANDOVER
GEORGETOWN
HAVERHILL
LAWRENCE
MERRIMAC
METHUEN
NORTH ANDOVER

You can bank on the money bank
M BANK
COMING SOON
BANKAMERICARD
APPLY HERE

SHERATON ROLLING GREEN MOTOR INN ANDOVER

LARGE, SUCCULENT
STEAK
AND ALL THE BEER
YOU CAN DRINK
$4.95

About one out of every nine living veterans in the United States today has served in Vietnam. The total number of Vietnam veterans is nearly 3 million.

HOT-TOPPING
CEMENT WORK –
LANDSCAPING
Truck & Scoop for hire
GEO. C. HAJJ 683-0504

Modernize Your
Heating System
24 - HOUR SERVICE
HOWE
HEATING CORPORATION
5 LUPINE RD., ANDOVER
475-0365
GUY B. HOWE JR.

free checking
Bay State is the place to get your FREE personal checking account. Minimum balance required. No charges — complete service.
Bay State Merchants
NATIONAL BANK
MEMBER: FDIC and Federal Reserve System
ANDOVER OFFICE: 84 MAIN STREET
AMPLE FREE PARKING

splash!
An Electric Hot Water Heater assures your family plenty of really hot water — at all times.
Bathe the children, wash the dishes, and do the laundry all at the same time without fear that the water will suddenly turn cold. An Electric Water Heater will heat a fresh reserve of water quickly *(there's no waiting)*. It only costs about $1 a week for the average family . . . and you can rent one for as little as $2 a month. Come in or call today.
MASSACHUSETTS ELECTRIC
New England Electric System
447 ESSEX ST., LAWRENCE – 683-9511

KEY TO EUROPE. Most people would consider it an honor to hold the key to a city. Merrimack Valley's Linda Tozier, 20A Washington Park Drive, Andover, a WEVALLEY GIRL, goes a step further – she holds one of the keys to a continent: Europe. The panel in Linda's hands belongs to one of the terminal bays manufactured at the Merrimack Valley Works for the new transatlantic cable.

Field Service Officers Announced

The Andover Chapter of the American Friends Service Committee has announced its officers and committee chairmen for 1969-70: co-president, Mr. and Mrs. Walter Norris of 6 High St.; co-vice-president, Mr. and Mrs. Edward Thompson of 52 Chandler Circle; secretary, Mrs. Howard Young of 105 Salem St.; treasurer, Mr. Elbert Drazy of 6 Amhurst Road; finance committee, Mr. and Mrs. Francis Witt of 20 Chatham Road and Mr. and Mrs. Donald Vasconcelos of 7 Walnut Ave.

Americans Abroad, Mrs. Charles Kirk of 65 Haggetts Pond Road and Mrs. Fredrich Childs of 41 Porter Road. Homes Committee, Mr. and Mrs. Milton Greenberg of 46 Sagamore Drive, Mrs. William Towle of 301 Salem St.; and Mr. and Mrs. Vahey Gulezian; publicity, Mrs. Victor Duxbury of 151 Hidden Road; membership, Mrs. Charles Cappetta of 167 Hidden Road and Mrs. Clinton Seely of 21 Sheriden Road; nominating committee, Mrs. Francis Schiller of 15 Rennie Drive; historian, Mrs. Randolph McLaughlin of 19 Stratford Road; transportation, Mrs. Herbert Lake of 22 Greenwood Road; AFS Club at Andover High school, president, Donna Gulezian; club treasurer and secretary, Ann Childs.

The AFS is dedicated to promoting peace and understanding amongst people of the world. By providing American high school students with the opportunity to live and study abroad and by bringing foreign students to this country to live with American families, they hope to achieve this objective.

ALL FORMS WRITTEN
F. W. BRADLEY
INSURANCE
475-4400

Are reports of "mountainous" waves true? It is possible to obtain accurate estimates, using geometry, if visibility is good and a ship is on a reasonably even keel, says Boston's Museum of Science. One well-authenticated report from the Pacific Ocean described a wave 112 feet high.

Lundgren
FUNERAL HOME
Member THE ORDER OF THE GOLDEN RULE
DONALD E. LUNDGREN
ELM STREET ANDOVER 475-2072
ESTABLISHED IN 1840

WGBH - TV

SUNDAY, September 14

6:00 - RAINBOW QUEST Host Pete Seegar welcomes Len Chandler.

8:00 - SOUNDS OF SUMMER (Color) The Concord Summer Festival. The following performers will appear: The Stan Kenton Orchestra, the Cal Tjader Quintet; Bola Sete Trio, Willie Bobo Sextet, and Jean-Luc Ponty.

10:00 - FIRING LINE Anthony Lewis talks about "American Popularity Abroad" with host William Buckley, Jr. Mr. Lewis, the New York Times' London correspondent, is a two-time winner of the Pulitzer Prize and talks about the American image abroad, how it is formed, and what, if anything, we can do to improve it.

MONDAY, September 15

6:00 - THE WORLD WE LIVE IN Antarctica: Because It's There. (Color) An examination of the lost continent.

7:30 - JAZZ ALLEY Doc Evans. Mr. Evans plays on trumpet "You Took Advantage of Me", "Singing the Blues", "Once in a While", "Squeeze Me", and "Everybody Loves My Baby".

9:00 - NET JOURNAL Still A Brother: Inside The Negro Middle Class. A wide-ranging study of the Negro's conflict between his hard-earned status in the American middle class and his sympathy with the black movement.

TUESDAY, September 16

6:00 - PETER AND THE WOLF (Color) A charming Russian folk tale for youngsters of all ages. Performed for WGBH by the Charles Playhouse Musical Theatre for Children.

9:00 - ON BEING BLACK (Color) Laughing to Keep From Crying. This hour on comedy includes selections by Dick Gregory, Jackie "Moms" Mabley and Stu Gilliam and Timmie Rogers.

WEDNESDAY, September 17

6:00 - CRITIQUE Laura Nyro. This 20 year old singer-composer whose creative output and popular success is predicted by some critics to eventually eclipse that of the legendary Beatles, is the subject of Critique.

8:00 - NET FESTIVAL. Encore Paris. A sentimental look at Paris between 1890-1920, narrated by Charles Boyer.

10:30 - SOUNDS OF SUMMER (See Sept. 14-8 p.m.)

THURSDAY, September 18

6:30 - THE WORLD WE LIVE IN Water: Old Problems, New Methods. How water is made, how it is used, and how we throw it away.

7:30 - THE FRENCH CHEF Beef in Red Wine.

9:30 - JAZZ ALLEY George Brunis. Songs on trombone include "I Found a New Baby", "Jazz Me Blues", and "Tiger Rag".

FRIDAY, September 19

8:00 - MAKING THINGS GROW (Color) Supermarket/10¢ Store The most footling 29¢ philodendron from the local food chain can be turned into an admirable home display.

8:30 - NET PLAYHOUSE The Father. Robert Shaw stars in this drama about a sea captain whose wife drives him to insanity.

SATURDAY, September 20

7:00 - NET FESTIVAL Encore Paris. A sentimental look at Paris between 1890-1920, narrated by Charles Boyer.

9:00 - THE DAVID SUSSKIND SHOW (Color) Segment 1: New Medicine; Segment 2: Broadway Has Turned On: "Hair" and "The Boys in the Band".

11:00 - CRITIQUE (See Wed., Sept. 17 at 6 p.m.)

ENROLLED

David W. Thompson, son of Mr. and Mrs. Edward H. Thompson, 52 Chandler Circle is enrolled as a freshman at Bucknell University, Lewisburg, Pa.

Subscribe to the TOWNSMAN

ANDOVER
Beverage Mart
On The Municipal Parking Space
Imported & Domestic
Beers - Wines
and
Liquors
FREE DELIVERY 475-8311
Fred Yunggebauer, Mgr.

Rich

The marriage of M
Harding, daughter o
John C. Harding, 12
to Dennis A. Richar
and Mrs. Donald Ri
bert St., Law
solemnized Aug.
nuptial Mass in St.
mine Church, West
William J. Murray,
of Students at Merri
officiated at the can
ring ceremony.

Given in marriage
the bride wore
Princess style gow
ganza over taffeta,
appliques of Venice
minating in a detach
train. Her tiered,
of illusion fell fro
miniature roses.
cascade bouquet of
sweetheart roses,
ivy.

Miss Kathleen Ha
sister's maid of hon
maids included
Harding, Miss Kare
Kathleen Connolly a
Dorsey. The attenda
tical gowns with a pi
and bell shaped p
ottomen skirt. The
were matching linen
they carried pink lo

David Richards
brother's best ma
were Timothy Har
Peterson, Allen A
Michael Harding, w
ticipated as soloist.

For her daughter'
Harding chose an
dress of silk worste
at neckline and
Richards the br
mother, wore a flora
pure silk.

Following a rece
Hillview Country C
Reading the couple le
trip to Bermuda. The

BH - TV

tember 14
INBOW QUEST Host
velcomes Len Chand-

NDS OF SUMMER
oncord Summer Fes-
ollowing performers
The Stan Kenton Or-
Cal Tjader Quintet;
io, Willie Bobo Sex-
Luc Ponty.
RING LINE Anthony
bout "American Pop-
ad" with host Wil-
, Jr. Mr. Lewis,
Times' London cor-
s a two-time winner
er Prize and talks
rican image abroad,
rmed, and what, if
can do to improve it.
tember 15
WORLD WE LIVE
ca: Because It's
or) An examination
tinent.
ALLEY Doc Evans.
ys on trumpet "You
ge of Me", "Sing-
s", "Once in a
queeze Me", and
oves My Baby".
T JOURNAL Still
Inside The Negro
, A wide-ranging
Negro's conflict be-
rd-earned status in
middle class and
with the black move-

tember 16
ER AND THE WOLF
arming Russian folk
gsters of all ages.
for WGBH by the
ayhouse Musical
ildren.
ING BLACK (Color)
Keep From Crying.
comedy includes
Dick Gregory, Jackie
ley and Stu Gilliam
ogers.
September 17
IQUE Laura Nyro.
ld singer-composer
output and popular
dicted by some cri-
ally eclipse that of
Beatles, is the sub-
.
FESTIVAL. Encore
entimental look at
1890-1920, narrated
er.
NDS OF SUMMER
p.m.)
ptember 18
WORLD WE LIVE
ld Problems, New
water is made, how
d how we throw it

FRENCH CHEF
no.
Z ALLEY George
on trombone in-
nd a New Baby",
es", and "Tiger

mber 19
NG THINGS GROW
rmarket/10¢ Store
ng 29¢ philodendron
food chain can
an admirable home

PLAYHOUSE The
Shaw stars in this
sea captain whose
to insanity.
ptember 20
FESTIVAL Encore
ental look at Paris
1920, narrated by

DAVID SUSSKIND
Segment 1: New
ment 2: Broadway
n: "Hair" and
e Band".
TIQUE (See Wed.,
n.)

mpson, son of Mr.
ard H. Thompson,
rcle is enrolled as
ucknell University,

the TOWNSMAN

OVER
ge Mart
al Parking Space
Domestic
- Wines
nd
uors
75-8311
gebauer, Mgr.

Mrs. Dennis A. Richards

Richards - Harding

The marriage of Miss Mary Anne Harding, daughter of Mr. and Mrs. John C. Harding, 129 Haverhill St. to Dennis A. Richards, son of Mr. and Mrs. Donald Richards, 84 Gilbert St., Lawrence, was solemnized Aug. 16 during a nuptial Mass in St. Robert Bellarmine Church, West Andover. Rev. William J. Murray, O.S.A., Dean of Students at Merrimack College, officiated at the candlelight double ring ceremony.

Given in marriage by her father, the bride wore a traditional Princess style gown of silk organza over taffeta, adorned with appliques of Venice lace and terminating in a detachable Cathedral train. Her tiered, full length veil of illusion fell from a tiarra of miniature roses. She carried a cascade bouquet of pink and white sweetheart roses, stephanotis and ivy.

Miss Kathleen Harding was her sister's maid of honor and bridesmaids included Mrs. Michael Harding, Miss Karen Denen, Miss Kathleen Connolly and Miss Susan Dorsey. The attendants wore identical gowns with a pink linen bodice and bell shaped pink and white ottomen skirt. Their headpieces were matching linen Dior bows and they carried pink long stem roses.

David Richards served as his brother's best man and ushers were Timothy Harding, Richard Peterson, Allen Arsenault and Michael Harding, who also participated as soloist.

For her daughter's wedding Mrs. Harding chose an apricot A-line dress of silk worsted with beading at neckline and bodice. Mrs. Richards the bridegroom's mother, wore a floral ensemble of pure silk.

Following a reception at the Hillview Country Club in North Reading the couple left on a wedding trip to Bermuda. They are residing in Andover.

The bride is a graduate of Andover High school and attended Northern Essex Community College. She is employed as a secretary at Merrimack College.

The bridegroom, a graduate at Central Catholic High school is a senior at Merrimack College.

Nursery School Opens Monday

The newly organized Christ Church Nursery School on Central Street, will be opening its doors to a limited enrollment of four year olds, on Sept. 15 at 9 a.m.

Teachers, Mrs. Elaine Viehmann, and Mrs. Harriet Gilday will be greeting the following pupils: Kendrick Anderson, Bruce Armstrong, Jonathan Baer, Jeanne Barrett, Cynthia Burr, Laura Eosefow, Katherine Fisk, Rodger Fitzgerald, Lisa Hatch, Stephen Holt, Timothy Jennings, Elisa Kahan, Andrew Milot, Kenneth Peterson, Lizabeth Reichter, David Singer, Michael Twomey, Monica Tyska and Laura Foley.

Subscribe to the TOWNSMAN

HAMMOND ORGANS
KRAKAUER PIANOS
KNUEPFER & DIMMOCK, Inc.
THE MUSIC HOUSE SINCE 1896
286 ESSEX ST. LAWRENCE
688-6061

BARNARD
REAL ESTATE & INSURANCE AGENCY
ALL INSURANCE FORMS WRITTEN

Newcomers Plan Events

The Andover Newcomers Club will begin a number of special and stimulating programs for the coming year with its annual Get-Acquainted Tea for its members on Sept. 9 at 1 p.m. at the Cooley House on the Phillips Academy campus. Meetings of the Newcomers are held monthly, offering a balance of afternoon and evening meetings.

On Saturday, Oct. 25 at 8 p.m., there will be a Costume Ball at Briarcliff Knights of Columbus on Osgood St. Reservations should be made no later than Oct. 18.

There will be a luncheon and fashion show on Nov. 20, 12 noon, at the Indian Ridge Country Club, located on Lovejoy Road. Reservation deadline is Nov. 14.

On Dec. 14, a Theater Party will take place at Cinema I and II, 141 Winthrop Ave., Lawrence. The price of admission and the time will be announced later.

Rep. Paul Cronin, will speak to the Newcomers Club on Jan. 20 at 8 p.m. The place of the meeting will be announced later.

The Lawrence General Hospital will be the place for the Feb. meeting, where there will be a lunch and lecture.

Sat., March 14, a Dinner Dance will be held at the Boston 1800, 25 Lewis St., Boston. Social hour will be at 7 p.m. and dinner at 8 p.m. Reservations should be made before Feb. 7.

A representative of the Andover Police Dept. will speak at the Free Christian Church, Tuesday, April 7, on the subject of Drugs.

Newcomers, members, and nonmembers are invited to attend these programs. Make reservations with Mrs. Robert Gilleran, 15 Dean Circle.

WALL TO WALL CARPETING
For Homes & Business
Wools — Herculons and Dupont Nylons
Installed with Heavy Latex Pad $5.95 Yd
TEWKSBURY DECOR SHOPPE
189 BROADWAY, METHUEN
9 to 5 DAILY
MON. & FRI. 9 to 9
TEL. 687-9887

More than 400,000 unemployed persons are enrolled at any one time in various job-training and work-experience programs under the Department of Labor's Manpower Administration.

Charles Burdett
TEACHER
Piano and Organ
Child Adult
Hobby Professional
MODERN INSTRUCTIONS
16 Main St., North Reading — 664-3654

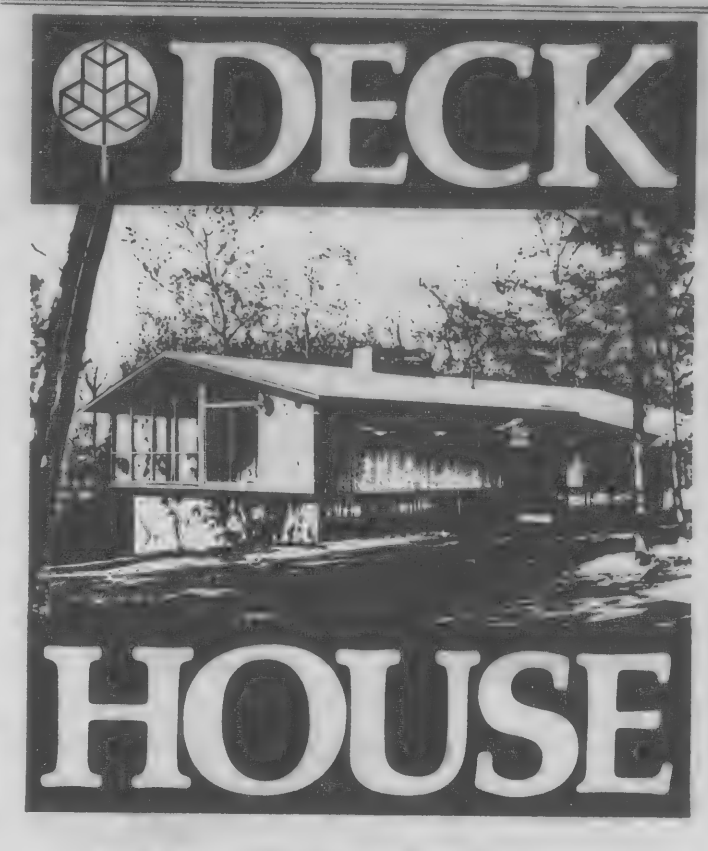

BUILD FOR TOMORROW TODAY
See Model Home for outstanding contemporary living with: flexible design, selective materials, and a secure investment.
MODEL HOME, CARLISLE, MASS., 369-7000

MEN'S
HAIR STYLING
COCO'S
BARBER SHOP
Phone 475-0432

King crabs link the atomic age with the primeval world. They are among the oldest dwellers in the sea, living on after some of their early contemporaries have become fossils.

KODWYCK
GALLERY
30 ARTISTS
9:30 – 5:30 DAILY
37 STATE STREET
NEWBURYPORT, MASS.

Klothes Kennel

Arriving Daily
FALL FASHIONS
at FABULOUS SAVINGS

Dresses By
• PACEMAKER • DAUPHINE
• FOUR CORNERS • SEATON HALL
• COUNTRY MISS • VILLAGER
and Many More!

Sportswear By
• HUNTER • BOE JEST • DALTON
• PENDLETON • JOHN MEYER • HAPPY LEGS
and Many More!

Juniors and Misses
Every Day is "Savings Day" At The
BANKAMERICARD
KLOTHES KENNEL
77 MAIN ST.
ANDOVER
9:30 to 5:30
DAILY
9:30 to 9:00
FRIDAY
Open Wed. All Day

Hay Scales Resumes Activity

The first fall meeting of the Hay Scales Exchange board of directors was held on Sept. 9 at the Exchange in North Andover.

Mrs. Peter R. Coughlan, the new president, announced that the shop will be open six days a week from 10 a.m. through 5 p.m.. During the summer months much reorganizing, restocking and "freshening up" has occurred at the Exchange. New handmade fall clothes for children are available and there is a close out sale on all the yarn in the knitted goods department.

Last spring a large freezer was installed in the shop, thus increasing the selection of homemade breads, cakes, cookies, candies and desserts. Another innovation, available to any customer is ordering casseroles, main dishes or decorated cakes for any occasion.

The primary purpose of the exchange is to provide a market-place for the sale of consigned handcraft and home prepared foods. Seventy-five percent of the selling price is returned to the consignor while the remaining 25% is used by the exchange to help maintain the shop.

Local Families Host Children

The Friendly Adventures Program, sponsored by the Andover YMCA this past summer, provided two week vacations for 27 inner-city children.

There were 21 Andover families serving as hosts and involved the Boston area youth, largely negro, in their usual family living patterns. Chairman Mrs. John R. Allen, and associate, Mrs. Bruce Johnson report that most of the family groups enjoyed the experience of intimate involvement with the social problems of the day. Many are convinced that their own families profited more from the experience than did the out of town guests they served.

During September host parents will be asked to evaluate their individual experiences and to detail any specific problems. At this time it is expected that the YMCA will conduct the program again, probably expanding it, next summer. Interested families may submit names at any time.

Mrs. William Harry Batchelder

Batchelder - Carpentier

Miss Jane Ellen Carpentier, daughter of Mr. and Mrs. Albert Louis Carpentier of Old South Lane, Andover, and Gilford, N.H., became the bride of William Harry Batchelder, son of Mr. and Mrs. Harry A. Batchelder, Foster Pond Road, on August 24.

The Reverends Mr. Freeman Strickland and Mr. Everett Bodge officiated at the 5 p.m. ceremony in South Church, where Miss Carpentier was given in marriage by her father. White gladioli decorated the church for the wedding.

The bride wore an Empire gown of ivory silk peau de soie enhanced with clusters of seed pearls and fashioned with a high collar and cap sleeves. A chapel-length train of silk illusion was held in place by a cap of seeded pearls, and she carried ivory roses and babies breath.

Serving her as maid of honor and matron of honor were her cousins, Ann Martellini and Mrs. James P. Carpentier, both of Andover. They wore white ottoman gowns with turquoise beading at the neckline and carried bouquets of white carnations, baby's breath and turquoise roses.

The bridesmaids were similarly gowned, with bouquets of white carnations and baby's breath. They were the bridegroom's sister, Miss Lee Batchelder and Mrs. Lawrence Murphy, both of Andover, the bride's cousins, Mrs. John R. Smith of Chicopee, and Mrs. Andrew P. Langlois of New London, Conn., and Mrs. Douglas Hawkes of Brighton.

James P. Carpentier of Andover served his brother-in-law as best man, and the ushers were Glenn A. Peatman, the bridegroom's cousin, the bride's cousin Stephen P. Martellini, and Robert L. Cole, Robert J. Murphy, Edward C. Ellis and Richard W. Anderson, all of Andover.

The bride's mother wore a gown of aqua silk worsted, with pearl and crystal beading, while the bridegroom's mother wore a shrimp beaded chiffon gown. After a reception at the Lanam Club, the newly wed couple left for a wedding trip to Puerto Rico and the Virgin Islands.

The new Mrs. Batchelder is a graduate of Wheelock College, and Mr. Batchelder is a senior at Husson College in Bangor, Maine, where they will be making their home.

Troop 70 Begins Fall Program

On Friday, Sept. 12, Troop 70 of Andover will begin its fall program of scouting. The meeting, to be held at Christ Church, will involve election of troop officers, and planning of the year's coming events. Boys who are age 11 or older and who want to join an active troop should come to this meeting to get in on the ground floor of the troop's fall and winter program.

The program of Troop 70 is expecially geared to boys who enjoy the out-of-doors. Camping trips are scheduled every month in such places as Vermont, Maine and New Hampshire. In addition, the various scouting skills are learned on munerous hikes, skill contests and troop and patrol meetings.

Immediate - DELIVERY - Immediate

Early American
At Its Best

We call it SHELDON HALL . . . you'll call it exquisite! It's the latest in an Early American Bedroom Group. Traditional solid cherry wood. Hand-rubbed to a rich, mellow Chestnut Brown finish. It's where you find a wealth of home furnishing ideas . .

The Studio Shoppe
FURNITURE
Provincial – Spanish – Colonial – Contemporary
GALLERIES
James River & Williamsburg Reproductions
35 MANCHESTER ST., LAWRENCE – 685-5023
Formerly The Washington School – Daily 10 to 9 – Wed & Sat 10 to 5

WALTER
PEARSON
TEACHER OF
PIANO
and THEORY
Former Music Supervisor
Methuen Public Schools
STUDIO AT 196 ELM ST. ANDOVER 475-3824
Across from Merrimack College

Engageme
Announce

Miss Linda

The engageme
Anna Johanson,
Charles River
Benjamin Broo
Crestwood Drive
been announced.

Miss Johanson,
Edgar Fabian J
late Mr. Johanso
is a graduate
school and Hood
rick, Md,

Mr. Cutter, th
Mrs. Philip Hen
graduate of Babso
lesley, and is as
Conant Ball Co.
furniture manufac

A Dec. 27 wed

Miss Seld
Visits Gre
Communit

Miss Ruth Sel
Mr. and Mrs. Ja
40 School St. rec
village of Ghalat
Greece on the
Hollins Abroad.

Miss Selden is
College, Va. stud
in a three-month
as part of the
study program. T
completed one se
at the University
spring, is visitin
including the Sovie
Algeria and Bulg
turning to Paris
another semester

The trip to Gh
ganized during
American Farm Sc
Greece, a tradi
place on the Hollin
The Farm School,
by an American,
an enrollment of
current enrollme
50 girls and thou
who take short cou
culum includes bot
and practical trai
and home manager

Miss Selden, ag
over School in Mid
will return to the
February to finish
on the Hollins cam

Church Wom
Meet Thursd

The South Churc
lowship will hold i
of the year on Thu
at 6:30 in Fellowsh

The covered di
have Mrs. Phillip F
man and will be fol
gram titled "Is T
Tea" by Mrs. Da
which she will illus
the many ways Sout
are serving their c

SUNOCO
STARLI
SUNOCO S
FREE PIC
and DELIVERY
475-98
205 North Main St

Engagement Announced

Miss Linda A. Johanson

The engagement of Miss Linda Anna Johanson, 8 Whittier Place, Charles River Park, Boston, to Benjamin Brooks Cutter, 146 Crestwood Drive, Gardner, has been announced.

Miss Johanson, daughter of Mrs. Edgar Fabian Johanson and the late Mr. Johanson, 28 Lincoln St., is a graduate of Andover High school and Hood College, Frederick, Md.

Mr. Cutter, the son of Mr. and Mrs. Philip Henry Cutter, is a graduate of Babson Institute, Wellesley, and is associated with the Conant Ball Co., Gardner, in furniture manufacturing.

A Dec. 27 wedding is planned.

Miss Selden Visits Greek Community

Miss Ruth Selden, daughter of Mr. and Mrs. James K. Selden of 40 School St. recently visited the village of Ghalatista in northern Greece on the summer tour of Hollins Abroad.

Miss Selden is one of 47 Hollins College, Va. students taking part in a three-month tour of Europe as part of the college's foreign study program. The group, which completed one semester of study at the University of Paris last spring, is visiting 13 countries, including the Soviet Union, Finland, Algeria and Bulgaria before returning to Paris in October for another semester of classes.

The trip to Ghalatista was organized during a visit to the American Farm School in Salonica, Greece, a traditional stopping place on the Hollins summer tour. The Farm School, founded in 1902 by an American, has grown from an enrollment of 12 students to a current enrollment of 200 boys. 50 girls and thousands of adults who take short courses. The curriculum includes both academic work and practical training in farming and home management.

Miss Selden, a graduate of Westover School in Middlebury, Conn., will return to the states in early February to finish her junior year on the Hollins campus.

Church Women Meet Thursday

The South Church Woman's Fellowship will hold its first meeting of the year on Thursday, Sept. 18 at 6:30 in Fellowship Hall.

The covered dish supper will have Mrs. Phillip Ryder as chairman and will be followed by a program titled "Is This Your Cup of Tea" by Mrs. David Coffman in which she will illustrate by slides the many ways South Church women are serving their community.

SUNOCO
STARLING'S
SUNOCO STATION
FREE PICK-UP
and DELIVERY SERVICE
475-9808
205 North Main Street, Andover

Varieties Of Squash Arrive

Two new varieties of squash - Turban and Delicious - are in the market in sufficient quantity to make this week's list of "Best Buys" in native produce announced by the Mass. Dept of Agriculture. The additions make this week's offering the most attractive of the season for homemakers who dote on fresh native produce. Cabbage and corn are especially good buys with cucumbers and lettuce, particularly Boston and Romaine, not far behind in the value scale. With the addition of Delicious and Turban squash to the prior list of yellow summer, zucchini and buttercup, the squash "family" joins lettuce, cabbage and beans as the most complete variety offering of the season. Other vegetables in good supply of uniformly high quality and priced economically include beets, celery, chicory, escarole, parsley, California Wonder and Italian peppers, radishes, scallions, Swiss Chard, and trellis tomatoes.

Egg prices continue favorable for homemakers who must fit tasty protein into tight budgets, with extra large the very best buy. Lodi apples are in good supply and priced reasonably this early in the season. Zucchini lovers should find this recipe for Boston Baked Zucchini a pleasant midsummer appetite "wake-up."

Wash, then cook 2 zucchini weighing about 1 lb. 10 mins. in a little boiling salted water. Then drain and halve lengthwise. Chop after scooping out pulp. Cook 1 clove garlic, minced, in 2 tabspns. butter less than a min. Stir in zucchini pulp, 1/2 tsp. poultry seasoning, salt and pepper, 2 cups bread cubes. Stuff mixture into zucchini, then bake on greased baking dish 20 mins. at 350 degrees F. Serves 4

Agri-Fact:

Many delicious varieties of cheese will have a low fat content thanks to agricultural science. Excellent cheeses are being made which contain more protein, and much less butter fat. Of special interest to weight watchers will be semisoft skim milk cheeses which keep fat intake low, at the same time satisfying that craving for good cheese.

League To Meet

The Andover La Leche League will meet on Thursday, Sept. 18 at 8 p.m. in the home of Mrs. James Meckel, 87 Ballardvale Road. The meeting, "Advantages of Breastfeeding to Mother and Baby" is open to nursing mothers and their babies, as well as pregnant and other interested women.

For directions and further information, contact Group Leader, Mrs. Dennis E. Burke, 6 Dale St. Andover.

Auxiliary Festival

The Knights of Columbus, Council 1078 Ladies' Auxiliary will hold an Autumn Festival on Tuesday, Sept. 16, 1969 at 8 p.m. at Briarcliff, Osgood St.

A Blitz will be held followed by refreshments.

New members are welcome. Any Catholic woman is invited to join regardless of husband's membership.

Plans are in progress for a toy exhibit on Oct. 21 also for the annual bakery sale in Oct.

Mrs. Thomas Torrisi, President, and committee can be contacted for further information.

Lane
Funeral Home
John W. Lane, Jr. Eugene S. Lane
Robert E. Lane
68 Park Street, Andover
475-1516

FORMAL RENTALS
So Distinctive . . . So Appropriate for Parties and Weddings -
WHEN THE OCCASION CALLS FOR FORMAL SEE US AT . . .
Flander & Swanton

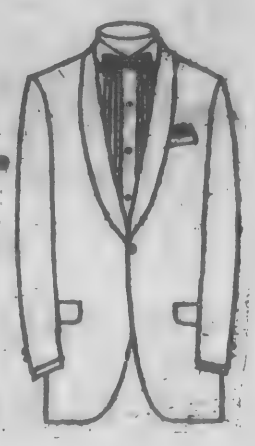

We Can Fill That "CAVITY" Quickly AND Painlessly!

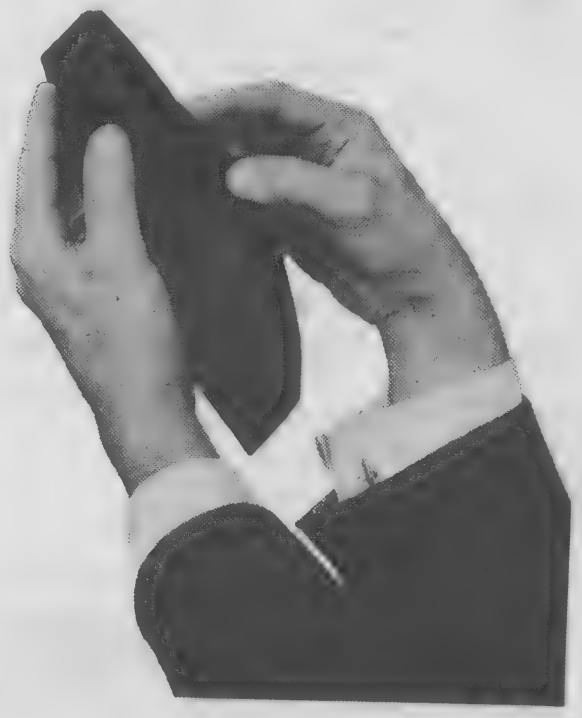

SEE US RIGHT AWAY FOR A
Low Cost PERSONAL LOAN
BORROW UP TO $4500
LIBERAL REPAYMENT TERMS
FREE LIFE INSURANCE COVERAGE
Andover savings bank
INCORPORATED 1834
3 convenient offices
ANDOVER 61 MAIN STREET
NORTH ANDOVER 108 MAIN STREET
METHUEN 547 BROADWAY
A MUTUAL STABILITY SAVINGS BANK

Plummer In Thailand Unit

Ul S. Air Force Airman First Class James S. Plummer, son of Mr. and Mrs. Albert H. Plummer, 75 Argilla Road, is on duty at U-Tapao Airfield, Thailand.

Airman Plummer, a material specialist in a unit of the Pacific Air Forces, previously served at Altus AFB, Okla.

He attended Reading Memorial High school.

It's next to impossible for people to be happy unless they try to divide it with others.

BICYCLES
COLE
PAINT & HARDWARE
10 MAIN ST 475-1156

GEO. W. HORNE CO.
LAWRENCE, MASS.
TAR AND GRAVEL ROOFING SHEET METAL WORK
SPECIALIZING IN ASPHALT SHINGLING
Telephone 687-7339 Established 1854

We Are Pleased To Announce The
GRAND OPENING
OF
NANCY'S DINING ROOM
19 Essex Street Tel. 475-9824
(Formerly Anchor's Away)
SPECIALIZING IN ALL KINDS OF SEA FOODS
BUSINESS MEN'S LUNCHEONS 11 A.M. TO 3 P.M.
-Open Daily 11 A.M. to 11 P.M.
Cocktails...Assorted Beers, Ales, Wines

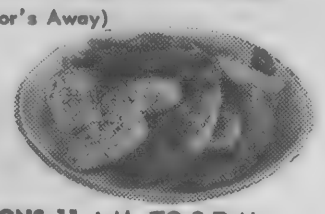

AT THE CHURCHES

St. Augustine's Church
Rev. Kenneth J. Kennedy, O.S.A. Pastor

Saturday Evening Masses and Eves of Holydays -- 5:30 p.m. and 7:00 p.m.

Sunday Masses: St. Augustine's 7:00 - 8:45 - 10:00 - 11:15 and 12:30.

Holyday Masses: St. Augustine's 7:00 - 8:00 - 10:30 - 5:30 and 7:00 p.m.

First Friday Masses: 7:00 - 8:00 - 10:30 a.m. and 5:30 p.m.

Week-day Masses: 8:00 a.m. and 5:30 p.m.

Confessions: Saturdays and Eves of Holydays and First Fridays: 4:30 to 5:30 and 7:30 to 8:30 p.m.

Baptisms: Sunday afternoon at 2:00 p.m. by appointment - followed by blessing of mothers.

St. Joseph's Church
(Ballardvale)

SUNDAY: Masses - 9, 10:15 and 11:30 a.m. Confessions heard before Mass. Holyday Mass 9:00 a.m.

St. Robert Bellarmine Church
Rev. William J. Fitzgerald

SATURDAY - Evening Mass - 7 p.m.

SUNDAY: Masses - 7, 9, and 11:30 a.m.

KITCHENS REMODELED
Complete Service
FITZGERALD HENDERSON PORTER, Inc.
475-3062 475-4765

Andover Bible Chapel
266 Lowell Street

SUNDAY: 9:15 a.m. Communion Service; 11 a.m. Morning Service and Sunday school; 7 p.m. Evening Service. Nursery available.

Faith Lutheran Church
360 South Main St.
Rev. Hartland H. Gifford, Pastor

SUNDAY: 9:30 a.m. Worship service, nursery.

First Church of Christ Scientist
278 North Main Street

SUNDAY: 10:30 a.m. Sunday School; Nursery available; Church Service. Subject of lesson sermon: "Substance." Evening services every first and third Sunday at 7 p.m.

Temple Emanuel
483 Lowell St., Lawrence
Rabbi Harry A. Roth
Cantor Irving Shuman

FRIDAY EVENING: 8:15 p.m.; SATURDAY MORNING: 9 a.m. and 10 a.m.; FESTIVALS: 10:30 a.m.

South Church
(United Church of Christ)
REV. J. EVERETT BODGE

SUNDAY: Crib Room through Grade 4. Family Morning Worship: the Rev. J. Everett Bodge "The Importance of Caring and Not Caring". 5:00 Senior Pilgrim Fellowship. 6:30 Junior Pilgrim Fellowship.

Christ Church
Rev. J. Edison Pike, Rector

SUNDAY: 8 a.m. Holy Communion; 10 a.m. Morning Prayer and Sermon.

West Parish Church
REV. NORMAN E. DUBIE SR.

SUNDAY: 10:30 Church School (Nursery thru Grade 5). Morning Service of Worship.

Andover Baptist Church
REV. EARL ROBINSON, pastor

SUNDAY: 9:30 a.m. Sunday School for all ages through adult. 10:45 a.m. Morning worship with sermon by the pastor on "Abusing the Bible." Nursery for children to age 6; junior church to age 9. No Youth Fellowship until next week.

Free Church
(United Church of Christ)
Rev. J. Allyn Bradford, Pastor

SUNDAY: 10:15 a.m. Worship Service - Family Sunday. Several age groups will present a program called "Talking Across the Gap."

Annual Supper At St. Robert's Is Planned

On Friday, Sept. 19, the parishioners of St. Robert Bellarmine, West Andover, will hold their annual pot-luck supper to welcome new parishioners at Briarcliff, K-C Hall, on Osgood St. Beginning at 7 p.m. a "Get-Acquainted" hour will be held. Dinner will begin at 8 p.m. and a square dance will follow at 9 p.m. Eddie Mayall will be the caller.

The price of admission is a casserole, a salad or a dessert to serve eight, but reservations must be made in advance, by Wednesday, Sept. 17 with any of the committee members. Co-chairmen of the affair are: Mr. and Mrs. John C. Bush and Mr. and Mrs. Joseph Thiel. They are being assisted by Mr. and Mrs. William Murphy, Dr. and Mrs. Robert Bedard, Mr. and Mrs. Robert Pelliccione, Mr. and Mrs. Louis Connolly, Mr. and Mrs. Harold O. Keegan and Mr. and Mrs. Warren F. Kearn.

Services Scheduled At Temple

Gerald Pearlman, president of Temple Emanuel at 101 West Forest St., Lowell, has announced that High Holy Day Service, observing Rosh Hashonah, will begin at 8 p.m. on Friday, Sept. 12. Services for the first day of the Jewish New Year are scheduled to begin at 10:30 a.m. on Saturday, Sept. 13.

The service marks the beginning of the Jewish Year 5730 and begins a period of penitence and introspection for each member of the Jewish faith.

Services on the Eve of Yom Kippur will begin on Sunday, Sept. 21 at 8 p.m. and will continue on Monday, Sept. 22 at 10:30 a.m. On that day, afternoon services will resume at 2 p.m., followed by Yiskor, or Memorial Services at 3:30 p.m.

Rabbi Bernard Taylor, who is beginning his second year with Temple Emanuel, will conduct services. George Tsandikos will sing the traditional litany, as he has for the past several years.

SUPPER PLANNED

The Friendly Circle of Andover Baptist church will hold its annual ham and home baked bean supper on Nov. 8 from 5 to 7 p.m. at the church.

FAY & DRISCOLL
INC.
FILTERED & METERED SERVICE
FUEL OILS
OUR DEPENDABLE SERVICE
PROMPT DELIVERY
683-3131
OIL BURNERS
Sales & Service
CUSTOMER SATISFACTION GUARANTEED
576 Haverhill St., Lawrence

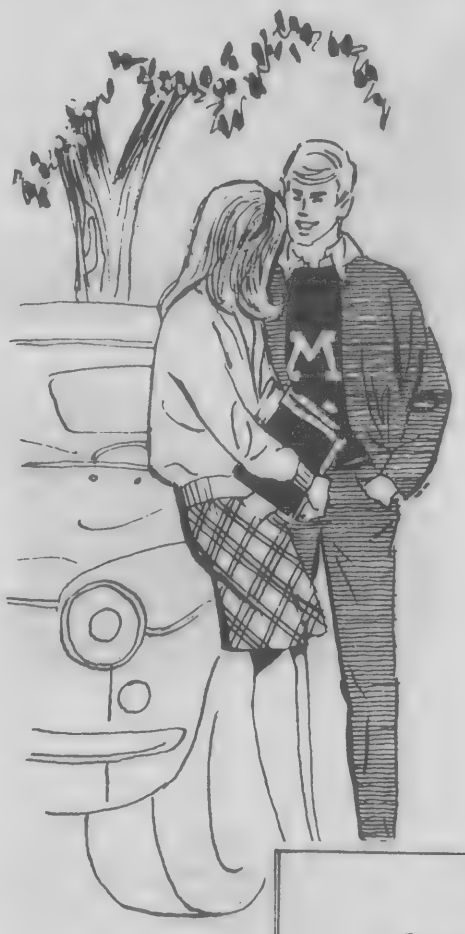

SEND THE TOWNSMAN TO College

ANDOVER'S OWN NEWSPAPER SINCE 1887

Andover's young collegians will enjoy keeping abreast of what's going on back home ...
MAILED - NOW THRU THE END OF THE SCHOOL YEAR FOR ONLY
10c
A WEEK -
CALL 475-1944 TODAY
All Mail Subscriptions Payable in advance

Parish Church
RMAN E. DUBIE SR.

10:30 Church School
ru Grade 5). Morn-
of Worship.

Baptist Church
. ROBINSON, pastor

9:30 a.m. Sunday
ll ages through adult.
Morning worship with
e pastor on "Abusing
Nursery for children
nior church to age 9.
Fellowship until next

ee Church
Church of Christ)
n Bradford, Pastor

10:15 a.m. Worship
amily Sunday. Several
ill present a program
ing Across the Gap."

l Supper
Robert's
nned

Sept. 19, the parish-
Robert Bellarmine,
r, will hold their an-
supper to welcome
ers at Briarcliff, K-
sgood St. Beginning
a "Get-Acquainted"
held. Dinner will
p.m. and a square
ollow at 9 p.m. Ed-
will be the caller.
of admission is a
salad or a dessert
ht, but reservations
in advance, by Wed-
17 with any of the
members. Co-
the affair are: Mr.
n C. Bush and Mr.
eph Thiel. They are
d by Mr. and Mrs.
phy, Dr. and Mrs.
d, Mr. and Mrs. Ro-
ne, Mr. and Mrs.
ly, Mr. and Mrs.
eegan and Mr. and
F. Kearn.

s
led
ple

rlman, president of
nuel at 101 West
well, has announced
y Day Service, ob-
Hashonah, will be-
on Friday, Sept. 12.
the first day of the
Year are scheduled
30 a.m. on Saturday,

marks the beginning
Year 5730 and begins
enitence and intro-
ach member of the

the Eve of Yom
gin on Sunday, Sept.
nd will continue on
22 at 10:30 a.m. On
noon services will
p.m., followed by
morial Services at

rd Taylor, who is
second year with
uel, will conduct
rge Tsandikos will
tional litany, as he
ast several years.

NNED
y Circle of Andover
will hold its an-
home baked bean
v. 8 from 5 to 7
rch.

DRISCOLL
NC.
TERED &
ED SERVICE
L OILS
DABLE SERVICE
DELIVERY
-3131
URNERS
& Service
SATISFACTION
ANTEED
St., Lawrence

LAWRENCE RUG & LINOLEUM CO.
QUALITY CARPETS SINCE 1945
THE SO. LAWRENCE STORE WHERE YOUR NEIGHBOR BOUGHT HER RUGS
278 SOUTH BROADWAY, LAWRENCE, MASS. (RT.28)
CALL 683-3151 FOR FREE ESTIMATE
we feature... LEES CARPETS

MANZI Dodge
9 Merrimack St. at South Broadway, Lawrence 683-9591

M. J. SULLIVAN'S FURNITURE
226 ESSEX ST., LAWRENCE
"The Leading Furniture Store In Essex County"
SERVING ANDOVER FOR 82 YEARS!
Open Tuesday, Thursday and Friday till 9 P.M.
686-6157
Free Validated Parking At Rear Entrance Of Store

SUTTON TRAVEL SERVICE INC.
Merrimack Valley's Most Experienced Travel Agent. International and Domestic. Tours, Cruises & Resorts. Free Consultations.
1 Lowell St., Andover 475-4251
21 Lawrence St., Law. 686-9521

DALRYMPLE OIL CO., INC.
• Heating and Air Conditioning Specialists
• Frigidaire Appliances
244 Broadway, Law. 683-2455

TAKE 30 SECONDS FOR FREE COROMETER TEST! SEE IF YOUR CAR NEEDS A MICROFLUSH!
• It gets rid of grease deposits inside the block & in radiator
• Removes all traces of corrosive material
• Protects your cooling system from rust & corrosion.
BOSSE'S AUTO RADIATOR
Cor. S. Broadway & Merrimack St.
6 Carver St., So. Law. 686-3332

SEE OUR WONDERFUL WORLD OF LIGHTING:
• KYANIZE PAINT –
• ARTIST MATERIALS
• ELECTRICAL FIXTURES
Totally Alive – A New Wallpaper Showroom!
MID-CITY SUPPLY
92 Broadway (near Common St.)
Lawrence 688-1848

COLUMBIA Auto Seat Covers
165-167 So. Broadway, Lawrence
• Convertible Tops
• Complete Interior Service
Established 1937
683-2205

WE CARRY IRISH BELLEEK
KOLSKY JEWELRY CO.
JEWELRY AND GIFTS FOR ALL OCCASIONS
642 Essex Street, Near Hampshire
682-5572

T.J. SCANLON CO.
Building Materials Tools & Hardware
ESSEX ST. Corner BROADWAY
LAWRENCE
Paints
Power Tools
Lawn Supplies
Johns-Manville
Roofing & Siding
Free Delivery
683-3118

RENFREW Television & Appliances
SALES & SERVICE
265 MAIN ST., NO. READING
ATLANTIC PLAZA, Rte. 28
664-2277
Master License NO. 1205

BUSINESS PROFILES

Spacious Sample Show Room

Now that the summer is over and we are spending more time indoors, we usually feel the need to spruce up the house a bit. Nothing will improve the appearance of your rooms more than bright, freshly cleaned carpeting. Have your rugs cleaned to your complete satisfaction by a firm that specializes in carpet care - Albrite Carpet Cleaning Company, on Route 114, just off Route 495 in Lawrence.

Albrite is the only carpet cleaning plant with a complete set-up of its kind this side of Boston. It is the only one in the Merrimack Valley that belongs to the National Institute of Rug Cleaners. During the past year, Albrite won national acclaim from the institute for having the cleanest rug cleaning plant of all its members, which includes companies all over the United States and South America.

When your soiled rugs are brought into Albrite, they are checked for condition and measured. Then they are vacuumed and put in the beating machine to remove loose dirt. They are thoroughly scrubbed with a rotary scrubber, hand spotted, put in the automatic rug washer under pressure and rinsed. Next they go up to the drying room at a controlled heat to prevent shrinkage, and finally onto the rollers which roll them up while they are fresh and clean.

Albrite offers free pick up and delivery service or you may save 20% on your cleaning order by taking your rugs in yourself. In addition, they will go to your home for complete cleaning, mothproofing and deodorizing of wall-to-wall carpeting.

If some of your carpeting needs replacing, it makes sense to buy new rugs directly from a dealer who can service them properly. Albrite carries all the top names in broadloom, as well as luxurious orientals and Scandinavian inspired area rugs.

Albrite also does repairing, binding, fringing, seaming, installing and upholstery cleaning. Call or visit them soon, open Tuesday and Friday evenings until 9, other days till 5:30.

TRIPOLI BAKERY
MAKERS OF ITALIAN BREAD, ROLLS, PASTRIES
PIZZA SHOP in Lawrence Closed for Summer
104 Common St., Law. 682-7754

VOLKSWAGEN SALES & SERVICE
Quality Economy
• SEDANS
• CONVERTIBLES
• WAGONS
• KARMANN GHIA
AUTHORIZED
•SALES•PARTS•SERVICE
HARRISON PARK CORP.
222 Lowell St., Law. 686-9743

ALBRITE CARPETS
CLEANING · SALES · SERVICE
QUALITY CARPETS
Featuring –
BIGELOW & ALEXANDER SMITH
Plus other famous names
We Have Oriental Rugs
682-7651 • 686-1212
223 Winthrop Ave., Lawrence

DISTINCTIVE LANDSCAPES BY
DEL LANDSCAPING
682-9709
• Designing
• Lot Planning
• Sod – Top Soil
• Evergreens
• Railroad Ties

JACK SPIRES WALLPAPER & PAINT CO.
205 So. Union St., Lawrence
683-4371
The Area's Largest Selection of Wallpaper at Discount Prices!
We Carry Touraine Paint

SHAWSHEEN SERVICE
OFFICIAL AAA EMERGENCY SERVICE
200 ANDOVER ST.
BALLARDVALE
475-9701
• Complete Auto Repairs
• Auto Electric Service
We Pledge VALUE-SERVICE
MEMBER NAMCO APPROVED

MAIN ST. MOBIL
431 So. Main St., Andover
Electronic Tune Ups
Complete Brake Service
Exhaust System
Air Conditioning
475-9859

One Elm Street 475-2929
Valentine Flowers From The Heart

OUR 100th YEAR
LORD'S
Quality Shoes since 1869
Charge and Budget Accounts Available
275 ESSEX ST. Next to Tribune

HILDA'S Hair Stylist
Franchised ESKA Salon
AMPLE HAIR STYLISTS ON DUTY FOR FAST, EXPERT SERVICE
Shawsheen Plaza, Andover
WALK-IN or CALL 475-2531

PONTIAC! TEMPEST & FIREBIRD
McANDREW PONTIAC-Inc.
SALES•SERVICE
209 S. Broadway, Law. 683-9547

DICK'S
TELEVISION & APPLIANCES
Sales & Service
–RCA VICTOR – ZENITH – WHIRLPOOL
466 Haverhill St., Lawrence
686-3584

CLARK MOTOR CO., INC.
IMPERIAL – CHRYSLER
PLYMOUTH – VALIANT
BARRACUDA
Sales & Service
Good Used Cars
688-6053 OPEN EVENINGS
273 So. Union St., Lawrence

M. J. KLINOW
"Merrimack Valley's Most Complete Juvenile & Teen-Age Furniture Store"
• CRIBS
• BABY CARRIAGES
• MATTRESSES
• PLAY-YARDS ETC.
"OUR EVERY DAY PRICES ARE NO HIGHER THAN DISCOUNT PRICES ELSEWHERE"
475 ESSEX ST. LAWRENCE 686-3172

SHAWSHEEN MOTOR MART INC.
FORD
Tel. 475-0767
39 Haverhill Street Andover
"Traditionally Trustworthy"

HUGHES HOUSE NURSING HOME INC.
An Extended Care Facility
475-8566
89 MORTON ST., ANDOVER

SUPREME CLEANERS OF ANDOVER
1 HR. DRIVE-IN SERVICE
SAME DAY SHIRT SERVICE
REPAIRS & ALTERATIONS
475-6636
Shawsheen Plaza Shopping Center

ARLINGTON MOTORS INC.
MERCURY
LINCOLN
"The Home of Champions"
662 Broadway, Law. 683-7188

RICHARD'S TV & APPLIANCE CO.
93 Water St., North Andover
• Color Specialists •
• ZENITH & RCA TV
• KELVINATOR APPLIANCES
682-7137

SONOTONE THE HOUSE OF HEARING
Theresa (Manzi) Amore
SONOTONE
The Amazing New Sonotone All in your ear
BAY STATE BLDG. ROOM 315
301 ESSEX ST., LAWRENCE
682-4730

LEGAL NOTICES

Commonwealth of Massachusetts
PROBATE COURT
Docket No. 222522

Essex, ss.

To all persons interested in the trust estate under the will of WILLIAM H. JAQUITH, otherwise known as WILLIAM H. JAQUITH, II late of Andover in said County, deceased, for the benefit of JANE P. JAQUITH AND OTHERS; and to the ATTORNEY GENERAL of said Commonwealth:

The trustees of said estate have presented to said Court for allowance their seventeenth and eighteenth and final accounts.

If you desire to object thereto you or your attorney should file a written appearance in said Court at Salem before ten o'clock in the forenoon on the twenty-ninth day of September 1969, the return day of this citation.

Witness, JOHN A. COSTELLO, Esquire, First Judge of said Court, this third day of September 1969.

JOHN J. COSTELLO, Register
S-11-18-25

Commonwealth of Massachusetts
PROBATE COURT
Docket No. 302523

Essex, ss.

To all persons interested in the estate of AMANDA LaFLEUR late of Andover in said County, deceased.

A petition has been presented to said Court for Probate of a certain instrument purporting to be the last will of said deceased by HECTOR LaFLEUR of Andover in the County of Essex, praying that he be appointed executor thereof, without givinga surety on his bond.

If you desire to object thereto you or your attorney should file a written appearance in said Court at Salem, Mass. before ten o'clock in the forenoon on the fifteenth day of September 1969, the return day of this citation.

Witness, JOHN A. COSTELLO, Esquire, First Judge of said Court, this 20th day of August 1969.

JOHN J. COSTELLO, Register
From the office of:
R. R. Bernardin, Esq.
301 Essex St.
Lawrence, Mass. A-28; S-4-11

Commonwealth of Massachusetts
PROBATE COURT
Docket No. 281133

Essex, ss.

To all persons interested in the estate of ALEXINA E. GUTHRIE of Andover in said County, person under conservatorship.

The conservator of the property of said person has presented to said Court his second and final account for allowance.

If you desire to object thereto you or your attorney should file a written appearance in said Court at Salem before ten o'clock in the forenoon on the twenty-ninth day of September 1969, the return day of this citation.

Witness, JOHN A. COSTELLO, Esquire, First Judge of said Court, this second day of September 1969.

JOHN J. COSTELLO, Register
S-11-18-25

Commonwealth of Massachusetts
PROBATE COURT
Docket No. 283434

Essex, ss.

To all persons interested in the estate of GEORGE A. STANLEY, JUNIOR late of Andover in said County deceased.

The executrices of the will of said deceased have presented to said Court for allowance their first and final account.

If you desire to object thereto you or your attorney should file a written appearance in said Court at Salem before ten o'clock in the forenoon on the twenty-ninth day of September 1969, the return day of this citation.

Witness, JOHN A. COSTELLO, Esquire, First Judge of said Court, this fifth day of September 1969.

JOHN J. COSTELLO, Register
S-11-18-25

Commonwealth of Massachusetts
PROBATE COURT
Docket No. 274488

Essex, ss.

To all persons interested in the trust estate under the will of ELEANORE G. BLISS late of Andover in said County, deceased, for the benefit of MARY ELIZABETH LANCASTER.

The trustee of said estate has presented to said Court for allowance his second and third accounts.

If you desire to object thereto you or your attorney should file a written appearance in said Court at Salem before ten o'clock in the forenoon on the twenty-ninth day of September 1969, the return day of this citation.

Witness, JOHN A. COSTELLO, Esquire, First Judge of said Court, this third day of September 1969.

JOHN J. COSTELLO, Register
Tomlinson & Hatch, Attys.
101 Amesbury St.
Lawrence, Mass. S-11-18-25

Commonwealth of Massachusetts
PROBATE COURT
Docket No. 302535

Essex, ss.

To all persons interested in the estate of DAVID B. ROBB late of Andover in said County, deceased and to the ATTORNEY GENERAL of said Commonwealth.

A petition has been presented to said Court for Probate of a certain instrument purporting to be the last will of said deceased by VINCENT F. STULGIS of Andover in the County of Essex and ELIZABETH C. LOWSON of (Jamaica Plain) Boston in the County of Suffolk, praying that they be appointed executors thereof, without giving a surety on their bonds.

If you desire to object thereto you or your attorney should file a written appearance in said Court at Newburyport before ten o'clock in the forenoon on the twenty-second day of September 1969, the return day of this citation.

Witness, JOHN A. COSTELLO, Esquire, First Judge of said Court, this twenty-fifth day of August 1969.

JOHN J. COSTELLO, Register
From the office of:
Vincent F. Stulgis
9 Bartlet St.
Andover, Mass. A-28; S-4-11

Commonwealth of Massachusetts
PROBATE COURT
Docket No. 302705

Essex, ss.

To all persons interested in the estate of LUCILLE B. PENDLETON late of Andover in said County, deceased.

A petition has been presented to said Court for Probate of a certain instrument purporting to be the last will of said deceased by MILES S. PENDLETON of Andover in the County of Essex, praying that he be appointed executor thereof, without giving a surety on his bond.

If you desire to object thereto you or your attorney should file a written appearance in said Court at Salem before ten o'clock in the forenoon on the twenty-ninth day of September 1969, the return day of this citation.

Witness, JOHN A. COSTELLO, Esquire, First Judge of said Court, this fifth day of September 1969.

JOHN J. COSTELLO, Register
Tomlinson & Hatch, Attys.
101 Amesbury St.
Lawrence, Mass. S-11-18-25

Commonwealth of Massachusetts
PROBATE COURT
Docket No. 294042

Essex, ss.

To all persons interested in the estate of EMMA SEACOLE late of Andover in said County, deceased and to the ATTORNEY GENERAL of said Commonwealth.

The executrix of the will of said deceased has presented to said Court for allowance her first and final account.

If you desire to object thereto you or your attorney should file a written appearance in said Court at Salem before ten o'clock in the forenoon on the twenty-ninth day of September 1969, the return day of this citation.

Witness, JOHN A. COSTELLO, Esquire, First Judge of said Court, this second day of September 1969.

JOHN J. COSTELLO, Register
S-11-18-25

Real Estate Transfers

C. Lincoln Giles, Tr. to Michael A. Fine et ux, Highland Road and Kathleen Drive.

Chrongris Bros., Inc. to Richard R. Hayman et ux, Wild Rose Drive.

Marion L. Lappin to G. Tully Vaughan et ux, Farrwood Drive.

Andrew Baillie et ux to Robert G. Fowle et ux, Shawsheen Village, Carlisle St.

Alfred W. Fuller to Shirley B. Fuller, Salem St.

G. A. C. Discount Company of Chelmsford, Inc., to Applied Microwave Lab., Inc. Ballardvale, Andover St.

Town of Andover (Tax Redemp.) to First Finance Corp. of Chelmsford, Andover St.

Robert C. Grant to Dorothy A. Walsh et al, Henderson Avenue.

Edward G. Bernier et ux to Richard H. Weeks et ux, Beech Circle.

Madeline R. Dubienny to Charles P. Chiklis et ux, Lowell St.

Mary Comber, Est. to Barry C. Guertin et ux, Ballardvale, Center St.

Mary Ann Elder to Lewis F. O'Donnell et ux, Lincoln St.

Chester A. Brown, Jr. et ux to Richard H. Shupe et ux, Random Lane and Shaw Drive.

John W. P. Mordaunt, Jr. et ux to Richard A. Rousseau et ux Cross St.

George A. Hajjar et ux to Carl H. Guild, Jr. et ux, Greenwood St.

George J. DeVries to Alfred B. Eckman et ux, Sagamore Drive and Andover By Pass.

George J. DeVries to Theodore B. Brother et ux, Sagamore Drive.

Ernest J. Comeau et ux to William J. Driscoll et ux, Lovejoy Road.

Harry W. Healey, Jr., et ux to Rudolph G. Morin et ux, Karlton Circle and Forbes Lane.

Louise T. Graves to Philip R. Johnson et ux, Ballardvale, Center St.

Richard A. Katz et ux to Ralph H. Periberg et ux, Argilla and Strawberry Hill Roads.

Margaret B. Calderwood to Alfredo Anuff et ux, Karlton Circle.

Charles B. Fisher et al to Raymond K. Gardner et ux, Gray Road.

Gus Dovidio et al to Norman H. Royle.

J. J. Segadelli, Inc. to Horace A. Rocco et ux, Marie Drive.

Louis J. Galbiati, Jr. et ux to Carroll A. Gouger et ux, Cedar Road.

George M. Poor, Jr., et ux to Martin A. Seacole et ux, Shawsheen Village, Enmore St.

Rita A. Domasinsky et conj. to Robert R. Lentz et ux, Whittier and Summer Sts.

Barbara R. Nelson to Barbara R. Nelson et conj. Gould Road.

William G. Shea et ux to George T. Doran et ux, Brookfield Road.

John D. MacDonald et al, Trs. to Raymond A. Nash, Jr., et ux Wildwood Road.

Conservation Group Elects

The approaching election of the Agricultural Stabilization and Conservation community committees for farm program administration in Essex County was announced by Clark C. Gowen, West Newbury, ASCS county chairman.

Voting will be by mail, and ballots have been sent to the 328 eligible voters known to the county office. Generally, farmers, tenants and landowners are eligible to vote. Ballots and eligibility requirements are available at the ASCS office, Essex Agricultural and Technical Institute, Hathorne.

The following slate of nominees for this area ASC community committees have been established:

Community 2 (Andover, Boxford, North Andover and Methuen) George R. Baxter, Jr. and Henry Smolak, North Andover; Benjamin Dargoonian and Charles Tateosian, Andover; J. Warren Chadwick and A. Gordon Price, Boxford.

The community committee members work with county committeemen on programs that provide financial assistance and technological aid for county farmers and landowners carrying out approved soil-building, and soil and water conservation practices including related wildlife conservation practices.

In cold climates, the balance between animal and plant life (ecological relationship) is very delicate so that fewer species have developed here than in tropical climates.

EXPERIENCED REAL ESTATE AGENT WANTED

Five figure income available to outstanding worker in a full time occupation as real estate sales person in an established local office of top reputation.

Bonuses on up-sliding scale plus other fringe benefits.

Must be well spoken, of neat appearance, have late model car and must be able to supply impeccable character references.

For confidential interview
Call: Mr. DeVelis, Manager
James T. Trefrey, Inc. Realtor
475-3240

"OAK-KNOLL" at Andover

A Prestige Community

COLONIALS, GARRISONS, GAMBRELS, SPLITS
On acre and ¾ acre, sewer connected lots.
NOW Ready For Occupancy.

DIRECTIONS:
Intersection of Summer Street and Highland Road, one mile from Andover Center.

BANCROFT SCHOOL AREA

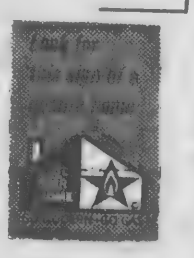

For Appointment Call Builder

J. J. SEGADELLI, INC.
475-7755 or 369-6574

TIMES HAVE CHANGED...

Gone are the days of the old horse drawn stage coach. Today's modern automobiles take us to our destinations faster and more comfortably.

Progress has also helped evolve the Multiple Listing Service to help home seekers save time and select a new home in a more modern comfortable manner.

The Greater Lawrence Board of Realtors is a member of the Multi-List service and can render you fast, efficient service in your quest for a suitable home.

Call any Multiple Listing Realtor for the type of home you want.

The Greater Lawrence Board of Realtors

MULTIPLE LISTING SERVICE

Service Directory

ARBORISTS

AMALIA
TREE SURGEONS, INC.
A. C. Lawrence, Rep.
Certified Arborist
24 HOUR SERVICE
475-1848

INSURANCE

DOHERTY
INSURANCE
475-0260

REAL ESTATE

W. Shirley Barnard
REAL ESTATE
Main at Barnard Street
TEL. 475-0202

BRADLEY
REAL ESTATE

Fred E. Cheever
REAL ESTATE
NOW AT 3 MAIN ST.
Tels. 475-3775 – 475-1098

RADIO & HI-FI SERVICE

ENJOY THE BEST
AND RECORDINGS
COMMUNITY
RADIO & HI-FI SERVICE
NEWBURY ST. LAWRENCE
TEL. 682-904

READ USE CLASSIFIED ADS for fast results

Personal a

THERMOGRAVED WEDDING INVITATIONS and a complete line of Wedding Stationery. Fine selection of papers and type-faces. Prompt service. ANDOVER TOWNSMAN, 26 Chestnut Street, cor. of Main Street. 475-1943. a-TF

LOOKING FOR FAMOUS "Dutchmaid" clothing? Available in this area from - Lillian Whitton, Dial 475-1879. a-S-11-18-25

Lost and Found b

MERRIMACK VALLEY National Bank Pass Books Nos. 11121707, 11134272, 11133977 and 11103601 have been lost and application has been made for payment in accordance with Sec. 20, Chap. 167 of the General Laws. Payment has been stopped. b-S-11-18-25

ANDOVER SAVINGS BANK Pass Books Nos. 76908, 72297 and 202781 have been lost and application has been made for payment in accordance with Sec. 20, Chap. 167 of the General Laws. Payment has been stopped. b-S-4-11-18

ANDOVER SAVINGS BANK Pass Book No. 79167 has been lost and application has been made for payment in accordance with Sec. 20, Chap. 167 of the General Laws. Payment has been stopped. b-A-28; S-4-11

Lost and Found b

ANDOVER SAVINGS BANK Pass Book No. 203317 has been lost and application has been made for payment in accordance with Sec. 20, Chap. 167 of the General Laws. Payment has been stopped. b-S-4-11

ANDOVER SAVINGS BANK Pass Books Nos. 64754, 69787 and 70300 have been lost and application has been made for payment in accordance with Sec. 20, Chap. 167 of the General Laws. Payment has been stopped. b-S-11-18-25

ANDOVER SAVINGS BANK Pass Books Nos. 79296, 301068 and 301609 have been lost and application has been made for payment in accordance with Sec. 20, Chap. 167 of the General Laws. Payment has been stopped. b-S-11-18-25

Services Offered c

SCHOOL IS NOW open - have you any alterations or hems? Prices reasonable. Call Josie 475-0482 after 4 p.m. c-A-7-14-21-28-TF

CURTAINS - WASHED, IRONED and starched; Fiberglas curtains and drapes, also other household ironing. Skirts and dresses hemmed. Reasonable prices. Call 475-2756. c-S-5-12-19-26-TF

Many a man succeeds momentarily because he is a good guesser.

Services Offered c

EXPERIENCED SECRETARY IN Andover - desires typing work in own home. Letters and general business typing a specialty. Can also take shorthand dictation. Prompt service. 475-4440. c-A-7-14-21-28-TF

FLOOR CLEANING SERVICE. Floors cleaned and waxed. Hardwood floors waxed. Dependable service. Call Mr. Kerr, Danvers, 774-3865. c-Jy-18-25-TF

DO YOU APPRECIATE good home baking, but lack the time to make your own? The SWEET TOOTH will solve your problem with fresh baked goods from our kitchen, delivered free of charge to your door. In addition, we now offer to you a wide assortment of hors d'oeuvres, canapes, tea sandwiches and finger desserts. If you are having a large party, or just a few friends in for dinner, call us with your order. 475-4154 or 475-8376. c-Jy-31-TF

Life's but a brief lesson—and school's out before we know it.

Services Offered c

1ST & 2ND MORTGAGES at low rates. Quick confidential service. Community Finance, Inc., Kannan Bldg., 125 Amesbury Street, Lawrence, 688-6023. 23-TF

Subscribe to the TOWNSMAN

IRS Seeks Employees

The Internal Revenue Service Center in Andover is recruiting 2500 seasonal workers to assist in the processing of an estimated 18 million Federal income tax returns which will begin to arrive in January from New England and New York taxpayers.

The huge recruitment drive is for keypunch operators, clerks and tax examiners. Persons who desire additional income, housewives and men who seek extra day or night work are encouraged to take advantage of the employment opportunity. The IRS states that Social Security retirees, others on pensions, college students and handicapped who can qualify will be employed.

Seasonal workers may earn $1000 a year or more and will work at the Andover Center or in its Lawrence facility.

There were 218 Andover residents working at the Center this year.

Key punch operators earn $83 a week to start and must be able to type 15 words a minute. Free training is provided. Clerks also receive $83, should be high school graduates, or have six months office experience.

Tax Examiners earn $83 to $105 a week depending upon education and/or experience.

All positions include liberal fringe benefits such as periodic raises, paid vacations, sick leave and free parking. All are Civil Service appointments.

Persons desiring an application should write: Jobs, Box R, Andover, Mass. 01810.

Civil Service testing will be arranged at convenient times for applicants.

Antique Colonial —

On beautiful, established street. Really charming! In excellent condition. Three bedrooms; 1-1/2 baths; formal dining room; fabulous, fireplaced first floor family room. Truly a fascinating home. $33,900

THE VICTOR Company
475-2201
REALTORS
168 No. Main St., Andover

INCOME PROPERTIES

ANDOVER- Shawsheen Village, 2 family brick home, 6 rooms each floor, big modern kitchens and baths. Detached 2 car garage. Immediate occupancy on first floor. $33,000.

METHUEN- NEAR SQUARE - 5 apartments in this beautifully built Victorian home. Potential for additional apartments in barn. Spanking fresh paint job, slate roof, aluminum storms and screens. Occupy entire 1st. floor with 3 bedrooms, 2 baths and let the other apartments carry the cost.

Call Mrs. Costello at 475-4477

BOTH EXCLUSIVE WITH

475-4477
HUNNEMAN & CO., Inc.
REALTORS
66 MAIN ST.
ANDOVER, MASS.
We're A Computer Agency

— PAINTING —
GENERAL REPAIRS
FREE ESTIMATES
REFERENCES FURNISHED
Call 8 A.M. – 6:30 P.M.
475-7551

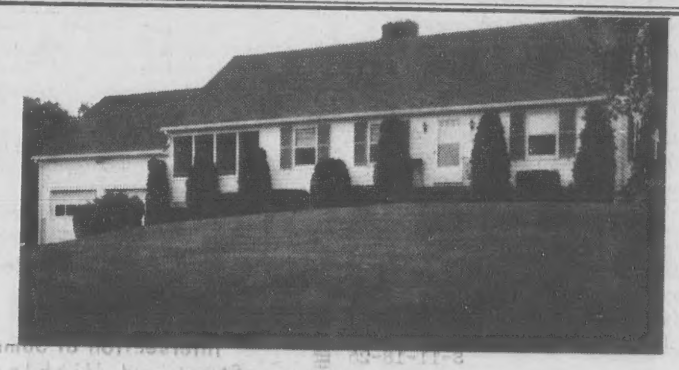

JUST LISTED - - -
THE PERFECT CAPE TO LIVE IN

This charmer is located in one of Andover's most desirable traffic free areas, close to town and walking distance to schools. This ideal home has four bedrooms, 2 full baths; 2 fireplaces; large living room; formal dining room, nice kitchen; on Town sewerage; Oil FHW Heat, 2 car garage; Full basement. UNBEATABLE!! Low 40's

Douglas N. Howe
REALTORS
52 Main Street Andover 475-5100
Eves: Stephanie Maguire, 475-6331
Nancy Mundy, 475-4025
MEMBER OF MULTIPLE LISTING AND NATION WIDE FIND-A-HOME SERVICE

ANDOVER

Collect Antiques?

If you do then you should have the house to display them.

We have a new 4 bedroom Garrison with the "old" features – at a budget price.

Large fireplaced living room with Bay window, formal dining room, nice kitchen, screened porch.

Priced in Mid 30's.

FOR APPOINTMENT CALL –
MARJORIE C. KIDD

475-5608
'N'cest Homes North of Boston'
BIXBY & COMPANY
the real estate people
125 MAIN ST. – ANDOVER
"UNDER THE COFFEE MILL"

BUYING?
SELLING?
REAL ESTATE OUR ONLY BUSINESS
SERVING GREATER LAWRENCE

JOHN HEWITT, REALTORS
M.L.S. SERVICE
40 ESSEX ST., ANDOVER
475-0973 — 475-1834

"JOHNSON ACRES"

In town property, in a most desirable neighborhood. Walk to all schools and library. Well built older home in fine condition. Charming arrangement of 6 rooms. 3 bedrooms – will take twin beds. Finished family room. Established area. Mature planting. Tax $940. $45,000.

DARLING ASSOCIATES Inc.
Mrs. David L. Darling, Realtor
24 CHESTNUT STREET
Andover, Massachusetts 01810
475-4515

EXCEPTIONAL RANCH

PRETTY AS A PICTURE: 3 bedroom ranch, 2 full tile baths, family room with brick walled fireplace off kitchen with range and dishwasher; custom built cabinets; large living room with dining area; all parquet floors; garage; professionally landscaped on a ¾ acre lot. Owner transferred. Price low 30's

IRENE FARO 475–0622 – EVES: 475–4130
REPRESENTING

James T. Trefrey, Inc.
REALTOR
5 LOWELL ST.
ANDOVER 475-0622
Irene Faro, 475–4130
Agnes Winn, 475–4803
Joseph DeVelis, Sales Manager
Mrs. Fred Gilley, President
OTHER OFFICES IN BURLINGTON, WAYLAND & WINCHESTER

READ USE CLASSIFIED ADS for fast results

Usually when a man loses his temper he opens his mouth and closes his eyes.

FEMALE
Secretary-Receptionist
IN BANQUET DEPT.
Apply in person: –
Sheraton Rolling Green Motor Inn
311 LOWELL ST., ANDOVER

Services Offered c

LET ME FINISH - your sweater, knit garments. Buttonholes and self-buttons. Invisible weaving of seams. Instruction. Prices reasonable. Knits by Betty Lou, North Andover, 686-1728.
c-S-4-11-18-25-TF

UPHOLSTERING SERVICE - Your own fabric or ours. Free estimates. 193 Jackson Street, Lawrence. Call 683-0853 evenings or 683-6232 days. c-A-18-25-TF

Services Offered c

WIFE NAGGING YOU - to strip that old scarred, marred furniture? Well, bring it over to us and she'll think you're a genius! Stripped the clean, safe, economical Bix way. Bix Furniture Stripping, 51 Main Street, Topsfield. Tel. 887-8811.
c-J-23-30-TF

HORS D'OEUVRES - TEA sandwiches and miniature pastries made to order. Also complete buffets for any party, tea, shower, cocktail hour, club function. Prices reasonable, 688-8783.
c-S-4-11-18-25

EXPERT APPLIANCE SERVICE on all makes of washers, driers, refrigerators, dish washers and air conditioners. Service Is Our Business. Consolidated TV & Appliance, 195 Essex St., Lawrence. 683-9247. c-F-27-TF

Services Offered c

EXPERT TAILOR - EXPERT alteration on men, women and children clothing. "No Job Too Big or Too Small." Reasonably priced. 32 Riverina Road, Shawsheen, Andover, Mass. 475-6583.
c-S-4-11-18-25-TF

DRAPERIES - SLIP COVERS - Custom made. Will cut and fit in your own home. Free estimates. For further information, call 686-4584. c-S-5-12-19-26-TF

PERSONAL SHOPPING TRIPS, locally or out of town, or Personal Shopping for elderly people. Write: AS, The Townsman, Box 9, Andover 01810. c-S-4-11-18

PIANO TUNING & REPAIRING. Experienced. Highly recommended. Formerly with Baldwin Piano Co., Boston. Concert tuner and technical supervisor. Call Mr. Colford, Dial 1-664-4313 (No. Reading). c-15-TF

REUPHOLSTERING - BY Andover Custom Shop. $60 and up includes everything. Fabulous, brand new 1969 fabrics. All work done locally. Call 475-6285 day or night.
c-S-4-11-18-25-TF

Help Wanted—Female e

LADY WANTED TO take care of semi-invalid - mornings or afternoons. Please call 475-3473 after 1 P.M. e-A-28-TF

RECEPTIONIST-TYPIST needed for Andover office. Monday thru Friday, hours 9 to 5. Write Box SM-8, C/o Andover Townsman.
e-S-11

FULL TIME AND Part time saleswomen. Liberal company benefits. Apply in person. W. T. Grant Company, Shawsheen Plaza, Andover.
e-S-11

Help Wanted—Female e

WOMAN WANTED TO care for elderly lady. Three or possibly five days a week, Monday - Friday. For information call 475-7170 after 6:30 P.M. e-S-11

EXPERIENCED SECRETARY for office located in Andover central business district. Apply Box MWD-2 C/o Andover Townsman.
e-S-4-11

DENTAL HYGIENIST - Full time, Monday thru Friday. New professional building in Andover, Call 475-1230. e-S-11-18

WAITRESSES WANTED - full or part time for night work. Apply at Howard Johnson's, Route 28, Andover. e-S-11-18

Help Wanted—Male f

SHOE SALESMAN WANTED - Full time. Apply in person at Elander & Swanton Shoe Department, 56 Main Street, Andover.
f-S-11-18-25-TF

UTILITY MAN NEEDED for nights - full or part time. Apply at Howard Johnson's, Route 28, Andover.
f-S-11-18

Work Wanted—Female h

WOULD LIKE TO care for child between ages 1 - 3, in my home, days. Large playroom, large yard. Write Box N-8, C/o Andover Townsman. h-S-11

BABYSITTER - 14 - Experienced, desires permanent position. Call 475-0870. h-S-11

Business Opportunities j

HUSBAND AND WIFE Teams - start your own business at home, part-time. Unique marketing plan offers a challenging opportunity. Information by appointment only. Call 682-1334. j-S-11

Dogs, Cats and Pets k

ENGLISH BULL DOG puppies, AKC registered, two females; permanent shots. Call 475-2054.
k-S-11

Horse for Sale

HORSE FOR SALE - Reg. Standard Bred. Rides and drives. Also family wagon, sleigh and harness. Call 475-3251. S-11

Articles for Sale

B-FLAT CLARINET used 1-1/2 year. Best offer over $75; 2 Women's coats, 1 Winter black, 1 Spring rose, size 10-12, $5 each; Girl's white ice skates, size 3, $5; Train set, 2 engines and cars, Best offer. Tel. 475-4233. 1-S-11

MILLIONS OF RUGS have been cleaned with Blue Lustre. It's America's finest. Rent electric shampooer $1.00. Hill Hardware, 45 Main St. Andover. 475-0102.
1-S-11

GOOD USED FURNITURE, Antiques, china and glassware. Coopers, 620 Essex Street, Lawrence; Monday thru Friday, 9 a.m. to 1 p.m. or by appointment. 682-5203. 1-S-11-18-25: O-2

ANDOVER — Bancroft School Area

A charming brick-front 7 room home, featuring lovely living room with fireplace, dining room, 3 good size bedrooms, family room or 4th bedroom, 2½ baths, 2 car garage. Well landscaped lot with trees. Beautifully maintained.

Exquisite 4 bedroom home – fabulous kitchen, beautiful baths, beautifully decorated. Must Be Seen!

Beautiful treed lots – 30,000 sq. ft. Excellent location.

FOR FULL REAL ESTATE SERVICE

CALL: 475-2300

BILL TURNER AND ASSOCIATES Realtors
77 MAIN STREET – ANDOVER
Beverly Morse, 683–9272

Subscribe to the TOWNSMAN

Near center of Andover, 8 room Ranch, 3 years old, 4 bedrooms, 2½ baths, 16 x 26 fireplaced family room. Located on circle drive, ¾ acre at the edge of large wooded area. $47,500.
7 No. Tanglewood Way
CALL – 475–4787

Snuggle In!

CHARMING CAPE – 6 room, 1 bath; 4 rooms on first floor. Pretty yard. Quiet dead end street. **EXCLUSIVE**
$22,900

SPLIT LEVEL, Clapboard and brick – 9 rooms, 4 bedrooms, family room as well as den. Under construction. Pick your own colors – fine neighborhood. **EXCLUSIVE**
Low fifties

WALK TO TOWN – from this custom built ranch. Two bedrooms and den, fireplaced living room, formal dining room; large expandable attic; eat-in kitchen; 2 car garage. House set on 3 acres – possible building lot.

EXCITING NEW LISTING – Near town – 3 bedroom Garrison Colonial – well landscaped private yard – 1½ baths, family room, dining room, large eat-in kitchen, porch. Beautifully maintained and decorated in excellent taste. **$33,900**

The LEE DODD Realty
22 PARK STREET – ANDOVER
475–8543
Catherine M. Bruno, 475–4759
Roger Collins, 475–3243
C. Stanley Rich, 475–4679
Bee Collins, 475–3243

Sitting Pretty

Great location on a lovely lot, this attractive Ranch is ready for your inspection. Big air conditioned family room adjoins dining room, lovely living room with fireplace, 3 bedrooms, 1½ baths. Two secluded patios with pretty garden view. A home anyone would enjoy. See it soon. **Priced in the 30's**

BERNARDIN REAL ESTATE, Inc.
15 CENTRAL ST. ANDOVER
475-3415 Evenings: 352-6719

SIDE-ENTRANCE COLONIAL

– **Never Needs Paint** – Aluminum clapboards save you $ $ – Entrance hall; large fireplace living room; dining room, tiled kitchen; panelled family room in basement; laundry room, 3 large bedrooms, 1½ tiled baths; screened porch – many extras.

$29,000

Kay Noyes
475-2002 REAL ESTATE 475-2002

ANDOVER

7 Room Split-Entrance – 3 bedrooms, 2 baths, near 93. **High 40's**

7 Room Raised Ranch – 3 bedrooms, 2 baths, near 93. **High 40's**

6 Room Ranch – 3 large bedrooms, 2½ baths. **Mid 30's**

5 Room Cape – 2 or 3 bedrooms, 1 bath. Lovely lot. **Low 30's**

NORTH ANDOVER

7 Room Cape – 4 bedrooms, 1½ baths, large lot. **Mid 30's**

FRED BRADLEY & ASSOCIATES
188 NO. MAIN STREET,
475-4400

READ USE CLASSIFIED ADS for fast results

Articles for Sale l

KROEHLER SOFA-BED and matching chair for sale. Like new. Deep rose color. Please call 475-8394. l-S-11

Houses for Sale m

SALEM, N. H., Six room Split Entry Colonial, tree shaded corner lot, 2 car garage under. Excellent location. Low 20's. Call 1-603-893-6415 after 5 P.M. m-S-11

DRACUT - SIX ROOM house and garage; Barn, 100 x 36' with box stalls. 2-12/ acres. $24,000. Also 45 acres available for lease. 452-7953. m-S-11

For Rent—Apts. and Flats o

ANDOVER GARDEN Apartments. Immediate occupancy. One and 2 bedrooms, $165 to $205. Heat, stove, refrigerator, dishwasher, disposal, laundry facilities. Parking, Swimming pool, Master TV antenna. Can be seen between 1 and 5 weekdays, also by appointment. Apply 10 Longwood Drive, Apt. 3 or call 475-7618. o-S-11-18-25-TF

STUDIO APARTMENT - TWO blocks from Elm Square. Clean, attractive, modern kitchen and bath. Private heat control; private entrance; all utilities included. $125.00. Call owner, 475-2773. o-S-11

Houses for Rent p

ANDOVER - FOUR BEDROOM, furnished home in excellent condition - lovely yard, quiet circle. Family room, 1-1/2 baths, 2 car garage. Nine months rental, $340.00 a month. Lee Dodd Realty, 22 Park Street, 475-8543. p-S-11

Rooms To Rent

H & H LODGE - Rooms, $12. and $15. per week. Room and board also. Call 664-8530, 110 Haverhill Street, North Reading. op-Jy-24-TF

Real Estate Brokers

TO BUY OR SELL Real Estate Call The Lee Dodd Realty, 22 Park Street, Andover, 475-2625. u-F-20-TF

DOUGLAS N. HOWE, Realtor, 52 Main Street, Andover. Phone 475-5100, evenings 475-4025 or 475-6331. u-F-29-TF

A true displomat is a man who can say unpleasant things in a very pleasant way.

Wanted to Buy v

ANTIQUES - BUYING PICTURE frames, brass beds, trunks, fancy dishes, pocket watches, jewelry oriental rugs, marble-topped furniture, mahogany reproductions, ball and claw furniture. 688-3072. v-M-3-10-17-24-TF

ANTIQUE FURNITURE, COINS, glass, lampshades. Call any time Jim's, 323 Broadway, Lawrence, next to King-Size Sandwich, 682-9171 or 898-4797. v-F-23-TF

Wanted to Buy v

ANTIQUES - OR ANYTHING old, Marble-top, Walnut, Grape and Rose carved Furniture, Glass, China, Silver, Jewelry, Clocks, Prints, Frames, Guns, Coins, Furniture, Etc., William F. Graham Jr., 165 Golden Hill Ave., Haverhill, Mass. Tel. Haverhill DRake 2-3708. Will call to look. v-Tf

Subscribe to the TOWNSMAN

Wanted Automobiles

AUTOMOBILES PICKED UP - For junk, free or charge. Call 686-5884 - 24 hour service. v-v-S-4-11-18-25-TF

Automobiles y

1967 JAGUAR CONVERTIBLE - 22,000 original miles. Excellent condition. Call 475-3251. y-S-11

Failure demonstrates the fact that there is also plenty of room at the bottom.

Male—Female

See These Unique Apartments!

Heritage Green APARTMENTS
230 Chickering Road
(Route 125)
North Andover

2 SWIMMING POOLS
PARK-LIKE SETTING
AIR-CONDITIONED
WALL-TO-WALL CARPET

OFFICE OPEN 10-4 MONDAY thru SATURDAY
OR CALL 688-5994 FOR APPOINTMENT

WANTED

PARTTIME or FULL TIME
DESK CLERKS
CHAMBERMAIDS
LAUNDRY WORKERS
HOUSE MEN or HANDY MEN
PORTERS
And a GARDNER
Apply in person: –
Sheraton Rolling Green Motor Inn
311 LOWELL ST., ANDOVER

ANDOVER CENTER

A home plus two income apartments in a central location presents an unusual opportunity for professional services. Large lot with ample parking. Modern facilities combined with Colonial appeal.

Call Rockport
1-546-2967

MALE - FEMALE

INTERNAL REVENUE SERVICE CENTER in ANDOVER

HAS OPENINGS FOR

TAX EXAMINERS
$105 a week
1 yr. office experience, plus 1 yr. bookkeeping or accounting or equivalent education.

KEYPUNCH OPERATORS
$83 a week
Free Training

CLERKS
$83 a week
High School graduate or equivalent.

Call 475-5392 (Collect)
or write to:
JOBS
BOX R
ANDOVER, MASS. 01810

An Equal Opportunity Employer

TREFREY
Offices in
ANDOVER
BURLINGTON
WAYLAND
WINCHESTER

James T. Trefrey, Inc.
REALTORS
Responsible Service in Residential Real Estate Sales since 1936

Andover
5 LOWELL STREET 475-0622
from 93 East on 133 to office at corner of Main St.

Burlington
97 CAMBRIDGE ST. (Rte. 3A) 272-3240
1/8 mile north of 128 on 3A

Wayland
19 PELHAM ROAD (cor. Rte. 20) 894-1300
from 128 west on 20 to Wayland Center

Winchester
27 WATERFIELD RD. (in the R.R. station) 729-6100
from Rte. 3 Winchester, 90 Church St. to Center

Something New Has Been Added!

EXECUTIVE RELOCATION INC.

The Victor Company has been chosen to represent the Andover and North Andover area by "E.R.I." – **Executive Relocation, Inc.**, the latest in computer systems. "E.R.I." has been selected by the leading companies throughout the United States in relocating executives and their employees.

It is a highly personalized service to secure immediate relocation of executives and employees to find the kind of home their families prefer and thus enable them to resume normal family social and community activities with a minimum period of **Dislocation.**

Listing your home with us will hasten its sale with a minimum of effort due to this modern computer system.

The VICTOR Company
REALTORS
168 North Main St. Andover
475-2201

Interesting New Listing

$19,900
SIX ROOM CAPE – Living room, dining room, bright kitchen and family room, full bath on first floor. Two bedrooms up. Fenced in yard. Shown by appointment.

Central School and East Junior High
ACCENT ON VALUE $19,900
Own a delightful old fashioned Colonial – and a barn, with an income to help defray the cost of the mortgage. A 2 room apartment with a utility kitchen, bath, sitting room – bedroom – rent for $75 per month heated. Or this listing may be used as a 9 room single. A little paper and paint, a bit of imagination, would let the new owner net a comfortable income and a happy home.
Shown by Appointment

Central School Area
Wonderful neighbors. Good construction.
We have listed a fine family residence in a family neighborhood – walking distance of Park and shopping center. All rooms are spacious. A great back yard for children. A detached garage. Gracious entry, living room, den, dining room, kitchen. Rear and front stairway to 2nd floor. Four large bedrooms and 2 baths up. Plus extra features.

A True Cape – Breezeway – Garage
$26,900
A charming selection for a first home. Expansion possibilities. ¾ acre lot. One of Andover's most respected contractors built this gem for previous owner with the same fine materials used in his exclusive homes adjacent.

Andover – First Offering – $27,500
BANCROFT SCHOOL AREA – On bus line – 7 room ranch – on a level, well-landscaped lot. Living room, dining room, family room, pretty kitchen, 3 well planned bedrooms, 1½ baths. (¼ acre landscaped lot.) Walking distance of Phillips Academy. Excellent decor.

Andover High and West Junior High – $29,900
(Exclusively yours if you act now.)
Well located on a quiet dead end circle, this 4 bedroom ranch is a rare find. Many extras. Living room with fireplace, hostess dining room, modern kitchen, ceramic tile bath, screened porch. Single car garage.

Dutch Colonial – $24,000
A home with a view and room for a garden. Excellent deep back yard. Much desired floor plan. 3 bedrooms on 2nd floor and bath, living room with fireplace, dining room or den kitchen. Good basement, single car garage.

INSTANT HOUSING –
Owner's Transfer places this year old, 8 room garrison on the market. 2 car garage. In mint condition. Acre lot. Walking distance of Merrimack College.

JOHN HEWITT
REALTORS
"Multiple Listing Service"
475-0973
475-1834
40 ESSEX STREET, ANDOVER, MASS. 01810
-- Real Estate - Our Only Business --

TAKING SHAPE. The addition to the West elementary school is beginning to take shape with the steel framework giving evidence of the project moving along. It is hoped the 24 room addition will be ready for occupancy next September.

WARRANT

(Continued from Page One)

viding of fluoride-free water in sections of town. The request is for $3,000 to provide water which would be made available at such places as Andover Haven or at wells.

The Central fire station would be demolished and the area paved under an article inserted by the selectmen. The cost estimate is $6,500.

Installation of a sewer line in the Chestnut, Summer street area is asked in an article which would require appropriation of $68,000.

Participation by the town in the Central Merrimack Valley Planning Commission will continue under a new financial arrangement if the town approves a change from the present $1,500 annual contribution to a 10 cent per capita arrangement. Payment of $68.54 to the commission for continued participation is also provided through another article.

Several bills from prior years require action of the voters. One of the items is $363.60 for newspapers obtained by Memorial Hall library from Thompson Co. Others include $623 for a 1968 hospital bill, and $255 for Shawsheen Motor Mart.

A study of pumping facilities at the Bancroft booster station and Haggett's pond pumping station would be authorized under a $2,000 provision in an article approved by the selectmen following a study made by Town Manager Maynard Austin.

Repair of the town hall is sought in a $25,000 appropriation which would provide for painting on the exterior, rewiring, and installation of combination storm windows.

Several articles deal with transferring of funds.

There are 12 articles from the planning board to be considered. Hearings on the articles which deal with the zoning regulations are scheduled for Sept. 22 by the board.

Another zoning article has been inserted by C. Lincoln Giles, who seeks rezoning of an area on North Main street for apartments. The property is known as the Curran estate.

All of the money articles require approval of the finance committee in order to be considered by the voters. According to town bylaws, no article which requires appropriation of funds, can be acted upon at a special town meeting unless the FinCom gives its approval.

There will be a public hearing on the articles prior to the Oct. 6 session at which time residents may discuss the items or give their views. The date for the open warrant meeting will be announced by the board.

CENSUS SURVEY

A census of school age children will begin soon, according to state law, (Chapter 70, Section 5 and Chapter 72, Sections 2 and 2A) under the direction of the Andover Public Schools.

The purpose of the census is to enable the Superintendent of Schools to file with the Commissioner of Education a report of the number of minor children whose parents or guardians are residents of the Town and who were enrolled on October first in the following schools - public, private, vocational and regional - kindergarten through grade twelve.

ERICKSON COMMITTEE PLANS TO MEET

There will be a meeting of the "Ed Erickson Night" committee at 8 p.m. Thursday, Sept. 11 at the Central school. Plans for a testimonial to honor the retiring superintendent of schools are rapidly nearing completion. A dinner, followed by a program of entertainment and general dancing will be held at the Greater Lawrence Regional Vocational school on River Road, Andover at 6 p.m. Saturday, Sept. 27.

Reservations will close on Sept. 24, and may be made prior to that date by contacting any of the following committee members: Roy Russell, Albert Cole, Milton Meyers, John Boyle, William Doherty, and John Sullivan.

SIMEONE
Pharmacy
2 Main St., Andover
Prescription Specialists
Tel. 475-0418
Rx

◆ ACADEMY ◆
BARBER SHOP
3 BARBERS – GOOD SERVICE
96 Main St. Andover
8:30 to 6:00; Sats. Close at 5
Closed Mondays

Cross Coal Co.
EST. 1864
FUEL AND RANGE OIL

GLADYS BARNET
Teacher of Piano, Organ and Voice
Resumes Teaching
Beginners – Advanced and Adult Refresher Courses
Studio at
84 Maple Ave.
Andover
TEL. 475-2922

SPECIAL PURCHASE from CHRYSLER CORP.

$2277
Buys this '69 DODGE DART SEDAN
Tan with palomino all-vinyl interior. Equipped with big 225, 6-cylinder engine, automatic transmission, power steering, radio, whitewall tires, wheel covers, bumper guards, and many more extras. Of course, you get the remainder of the Chrysler Corp. Factory New Car Guarantee.

DART 4-DR. SEDAN
LIST NEW $3200

$2477
Buys this '69 DODGE POLARA 4-Dr. Hdtp.
GREEN with all vinyl interior. Equipped with push button radio! V-8 engine! Automatic transmission! Whitewalls! Full wheel covers, bumper guards! Power steering! Power brakes! Many more extras! Of course, you get the remainder of Chrysler Corp. Factory New Car Guarantee.

POLARA 4-DR. H.T.
LIST NEW $3850

$2277
Buys this '69 DODGE Coronet '440' 4-Door Sedan
EGG SHELL WHITE with black vinyl interior. V-8, automatic, power steering, radio, whitewall tires, wheel covers, bumper guard and many more extras. Of course, you get the remainder of Chrysler Corp. Factory New Car Guarantee.

LIST NEW $3550

$2977
Buys this '69 DODGE POLARA 9 Pass. Wagon
IVORY with all tan vinyl interior. Equipped with push button radio! V-8 engine! automatic transmission! Whitewalls! Full wheel covers! Bumper guards! Power steering! Power brakes! And many more extras! Of course, you get the remainder of Chrysler Corp. Factory Car Guarantee.

LIST NEW $4550
POLARA WAGON

EXCELLENT SELECTION of CHOICE USED CARS!

MANZI - HEADQUARTERS for DODGE TRUCKS!

36 MONTHS TO PAY AT LOW BANK RATES

NO PAYMENT TILL OCT.

MANZI Dodge
MERRIMACK ST., COR. SO. BROADWAY
SOUTH LAWRENCE

"ICI NOUS PARLONS FRANCAIS"
NEW ENGLAND'S NO. 1 VOLUME QUALITY DEALER
FIRST IN SALES, SERVICE AND QUALITY